Large

UNIVERSITY OF MICHIGAN
JUL 27 1953
PERIODICAL READING ROOM

ARMY · NAVY · AIR FORCE

THE GAZETTE OF THE LAND SEA AND AIR

SPOKESMAN OF THE SERVICES SINCE 1863

JOURNAL

VOL. LXXXX—No. 47—WHOLE No. 3697
Ent. as 2nd class matter at P. O. at Washington, D. C.
Add. entry Baltimore, Md., under Act of March 3, 1879

Washington, D. C., 25 July 1953

Published weekly, $8.50 a year to organizations and civilians; $6.50 a year to individual members of U. S. Services.
SINGLE COPY.....25 Cents

FOR NATIONAL DEFENSE—

Ordnance Supplies to the Korean Theater

BY MAJ. GEN. E. L. FORD
Chief of Ordnance

MUCH has been written about our new weapons of war, our atomic tests and guided missile experiments but little has been said about the system that provides the new weapons and tools of modern warfare to the troops when and where needed. The story of the 3.5 inch rocket launcher's timely arrival in Korea, to combat the heavily armored Russian built tanks, was much publicized and justifiably so. Few commentaries, however, were made about the Ordnance supply system that delivered this lethal weapon to our troops and enabled them to turn back this enemy threat.

Maj. Gen. Ford

Military history since the advent of time has been characterized by man's quest for weapons superior to those of his adversary. Biblical annals and early legends afford many examples where men have tried to produce swords which would pierce their enemies' shields and, conversely, shields to blunt the swords. In this process, so much akin to the swinging of a pendulum, men have progressively forged the tools of war for defense as well as attack.

In the modern era the sword and the shield have given way to armament versus armor, gun versus tank. The pendulum which continues to swing, swings at a vastly accelerated tempo and the role of Ordnance has been greatly magnified in shaping the outcome of war and the fate of the nation.

Improvements in weapons have not been achieved without adding to their complexities in terms of more parts, specialized tools, and at least commensurate improvements in the system that must deliver these items to the right place and at the right time so as to meet the requirements of modern warfare.

For some time prior to the invasion of South Korea it was realized by the U. S. Army Ordnance Corps that the system of supply in effect was in some respects being outmoded by changing trends in Army modernization. In the first place, it did not adequately provide for the receipt of factual field requirement information which could be translated into procurement and storage factors by those responsible for these functions. Secondly, based as it was on

(*Please turn to Page* 1458)

House Votes To Extend Tax Exemption; Service Liability For Local Levies Sought

Military income tax bills which would extend the deadline for the Korea exemption, provide a $200 deduction for uniform costs, and impose local taxes on servicemen were under Capitol Hill consideration this week.

Here is the story on the three measures.

1. The bill to extend the present total exemption on income tax payments for enlisted men in Korea and the $200 monthly deduction for officers in the combat zone was approved unanimously by the House. The special exemption is due to expire 1 Jan. 1954. The new bill (H.R. 4152) extends this date to 1 Jan. 1955. The exemption would be terminated earlier, however, by a Presidential Executive Order.

2. Sponsored by Representative Richard H. Poff (R.-Va.), a proposal has been made (H.R. 6345) to amend the Internal Revenue Code to permit Regular and non-Regular personnel of the Armed Forces to deduct from their gross income amounts up to $200 paid for uniforms. Similar legislation has been introduced in the past, but has had a cool reception on Capitol Hill.

3. Representative Joel T. Broyhill (R-Va.) is the sponsor of far-reaching legislation (H.R. 6350), which, although only four lines long, could cost military personnel millions of dollars annually.

This legislation would make members of the Armed Forces eligible for local taxes, repealing Section 514 of the Soldiers and Sailors Civil Relief Act of 1942 which protects servicemen from such

(*Please turn to Page* 1437)

Plan For Survivors Of Retired Opposed

The plan to provide optional benefits for the surviving dependents of retired Service personnel, unanimously passed by the House, was brought up in the Senate Armed Services Committee 23 July.

Departmental witnesses, including Admiral William M. Fechteler, Chief of Naval Operations, and Vice Adm. James L. Holloway, jr., Chief of the Bureau of Personnel, repeated the endorsements they had given at the House hearing.

The Retired Officers Association, however, presented a strong brief contending that the bill in its present form falls short of effecting its purpose.

The measure gives Service personnel the option of foregoing portions of their retired pay to provide incomes for their wives and/or children after their deaths. The plan is based on actuarial tables designed so that the entire cost is paid by Service personnel themselves with no cost to the government.

The Retired Officers Association con-

(*Please turn to Page* 1437)

ROTC Conflict Aired At Pentagon Session

Assistant Secretary of Defense for Manpower and Personnel John A. Hannah was put on the spot this week at a Pentagon meeting highlighted by an Air Force Selective Service conflict on what to do about the ROTC second lieutenant surplus.

The issue, one of the touchiest personnel problems in recent years, has been newly complicated by a Senate Appropriations Committee statement which cannot be ignored at the Pentagon.

In a nutshell, the situation is this. The Services—notably the Air Force—find themselves unable to use all of the ROTC graduates without a corresponding boost in force-outs of experienced officers now on active duty.

This is a result of the recent manpower cutbacks. The ROTC graduations this June were determined by the input of two years ago.

The Air Force has suspended temporarily the call to active duty of some 4,000 ROTC lieutenants and wants Dr.

(*Please turn to Page* 1441)

Adm. Gingrich To ONM; Reassign Adm. Wallin

Vice Adm. Charles W. Fox, SC, Chief of Naval Material, will retire on 1 Aug., to be succeeded by Rear Adm. John E. Gingrich, Deputy CNO for Operations.

At the same time, THE JOURNAL learned that Rear Adm. Homer N. Wallin will be relieved as Chief of the Bureau of Ships and reassigned as Commander of the Puget Sound Naval Shipyard. He will be succeeded by Rear Adm. Wilson D. Leggett, jr., who has served as Deputy and Assistant Chief of BuShips since February 1951.

The assignment of Admiral Gingrich to head the Office of Naval Material will mark the second time that an unrestricted Line officer has occupied the post since it was first set up in 1942 as the Office of Procurement and Material. Admiral Alfred G. Noble, also unrestricted Line, headed the office for a 10-month period prior to his retirement in 1951.

Admiral Wallin, who commanded both the Philadelphia and Norfolk Naval Shipyards before his assignment as Chief of the Bureau of Ships, will leave for his new duty at Bremerton, Wash., at the end of July.

Admiral Leggett will take over as Chief at that time. He also will be Coordinator of Shipbuilding, Conversion and Repair for the Defense Department.

New Senate Attacks To Hike Food Costs

A 15 per cent hike in grocery costs threatens thousands of military families in the United States.

The drastic Senate commissary rider is viewed by military personnel as one of the heaviest blows to Service Attractiveness—and there have been many other—in recent years.

The Senate this week, in passing the Appropriations Bill, voted a rider which would close scores of commissaries.

Pentagon officials estimate that the average saving on the grocery bill for military families using commissaries is about 15 per cent. They note that if commissaries are closed, the actual cost-of-living increase will be higher than 15 per cent, since added transportation costs will be required.

The Hook Commission and later the Strauss Commission emphasized in their reports that commissary benefits were carefully considered in formulating proposals for pay increases. These Commissions indicated plainly that absence of commissaries would make higher military pay necessary.

The hope is that House conferrees will contest the Senate action and develop a compromise of less sweeping impact.

Under the rider, money could not be used for commissaries unless the Secretary of Defense certifies that no similar private stores operating at reasonable prices are located at a reasonable distance from the post or that private enterprises are unwilling to operate the commissary on the post.

In support of its proposal, the Senate Committee stated in its report:

"The committee fails to find any justification for the continuation of Government-operated sales commissaries at military installations which are surrounded by or which abut metropolitan areas. In such instances it appears that private enterprises are satisfactorily located and equipped to meet the requirements of military personnel now served by sales commissaries.

"The committee also believes that at those military installations which are removed from metropolitan trading centers by longer distances, the operation of Government sales commissaries should also be curtailed. This could be accomplished by the negotiation of satisfactory arrangements with reliable sales organizations securing to the Government adequate rentals for buildings leased to such organizations and guaranteeing to the military personnel at such stations that

(*Please turn to Page* 1441)

JOURNAL HIGHLIGHTS

Money Bill to Conference ....P. 1434
Senate Riders Reviews .....P. 1435
New Army Manpower Dip ....P. 1436
Col. Crist USMC PIO .....P. 1438
Quantico Guest List .....P. 1443
Reappoint USCG Chief .....P. 1459

War In Korea

The bitter, full-scaled fighting which raged across the Korean front recently simmered down and finally lapsed into a comparative lull this week. No significant gains were recorded by either side.

In the air, Allied Sabre jets shot down 17 MiG's over MiG Alley, probably destroyed another and damaged six Communist jets. Two Sabres were shot down by enemy fire, the first losses by the Allies since the middle of May.

Signficant also was the crowning of the first Navy jet ace, Lt. Guy Pierre Bordelon, jr., a night fighter pilot, who shot down his fifth enemy plane this week. The 31-year-old pilot is attached to Composite Squadron 3 aboard the USS Princeton and presently is on loan to the Fifth Air Force.

Kaneohe SS Officer

Lt. Col. George R. Stallings, logistics officer of the 1st Marine Provisional Marine Air-Ground Task Force, Marine Corps Air Station Kaneohe Bay, Hawaii, has been appointed special servies officer at the station. He will hold both positions simultaneously.

During WWII, Colonel Stallings served in the South Pacific with the 1st Parachute Regiment and the 5th Marine Division. In 1948, he was appointed special services officer and head football coach at Parris Island, S. C., and the following year was transferred to the Marine Corps Schools at Quantico, Va., wehere he was Director of Athletics and football coach until 1951.

Gen. Strickland Retires

Brig. Gen. Auby C. Strickland, Eighteenth Air Force chief of staff, Donaldson AFB, S. C., will close a 36-year military career when he retires from active duty 31 July.

General Strickland was commissioned in 1917 and received his pilot's wings at Kelly Field, Tex., in 1922. Before his assignment with the Eighteenth AF headquarters, he commanded the 61st Troop Carrier Wing and the 60th Troop Carrier Wing, both in Rhein-Main, Germany. He was promoted to brigadier general in 1942 while commanding the Ninth Fighter Command in Libya.

1st Armored CofS

Col. Roy Lassetter, jr., has assumed the position of Chief of Staff of the 1st Armored Division replacing Col. Eric H. F. Svensson who left Fort Hood, Tex., 13 July to attend the National War College in Washington.

Colonel Lassetter, formerly commander of the 1st Armored Division Trains at Fort Hood, is a veteran of 58 months of overseas duty—28 of them in the Far East with X Corps Headquarters in Korea.

'54 Defense Budget Moves To Conference

Senate-House conferees will meet next week to iron out differences in the amount of money voted for the Armed Forces in fiscal year '54 and to resolve disagreements on legislative riders.

The Senate this week took action on the bill approved by its Appropriations Committee providing $34,,511,302,000 for defense, an addition of $477,161,500 from the $34,434,140,500 voted by the House.

Former President Truman had asked $40.7 billion for the Services, which request the Eisenhower Administration cut to $35.7 billion.

On the next page and elsewhere in this issue, there are stories telling details of the Senate budget action.

Here is a summary of appropriations:

Appropriations	Appropriations, 1953	Budget estimates, 1954	Revised estimates, 1954	House bill, 1954	Amount recommended by Senate committee
Independent agencies	$817,500	$1,515,000	$275,000	$257,500	$275,000
Office of the Secretary of Defense	409,800,000	1,030,975,000	1,029,625,000	1,019,500,000	769,600,000
Department of the Army	12,858,900,000	12,109,591,000	13,671,000,000	12,982,000,000	13,013,156,000
Department of the Navy	12,842,459,642	11,499,850,000	9,782,663,000	9,384,383,000	9,480,408,500
Department of the Air Force	21,073,027,000	16,078,000,000	11,288,000,000	11,048,000,000	11,247,862,500
Total appropriations	47,185,004,142	40,719,931,000	35,771,563,000	34,434,140,500	34,511,302,000

Close Blood Centers At Military Installations

Present Red Cross blood collections are ample for military needs, the Department of Defense said this week in ordering 34 blood centers at Service installations closed down temporarily.

The announcement said that new synthetic substitutes for blood derivatives had reduced the need for blood. The synthetics are less expensive than the actual derivatives, and cannot transmit jaundice, a disease occasionally found in plasma.

The Department said that there is still a (great) need for whole blood, which the Red Cross will continue to collect. It said the new order would result in "considerable savings" in the Defense budget.

Land Transport Chief

Col. Vernon R. Johnson, Assistant Chief of Transportation and Army member on the Joint Land Transportation Agency, has been named Chief of the Agency to succeed Col. S. R. Browning. Colonel Browning had headed the establishment since its founding earlier this year.

Three new members recently were assigned to the Agency to represent the Army, Navy and Air Force. They were: Lt. Col. Carroll V. King, USA; Comdr. J. H. B. Smith, USN, and Col. Gilbert L. Curtis, USAF.

Asst. C.O. At ERTC

Col. William S. Shoemaker, commander of the 498th Engineer Aviation Brigade, Wolters AFB, Tex., has been assigned as Assistant Commander of the Engineer Replacement Training Center at Ft. Belvoir, Va.

Prior to his assignment at Wolters, Colonel Shoemaker commanded the 930th Engineer Aviation Group and the 811th Aviation Battalion in Korea.

Looking for something? Want to dispose of something? Use and read the Army Navy Air Force Journal's classified advertisements.

BUSILY PACKING CLOTHES donated by Lowry personnel are members of the Officers Wives' Club—sponsorers of the clothing drive for South Koreans where the bare necessities of life are so scarce. Left to right: Mrs. Wayne A. Gustafson, Mrs. Richard H. Wagner, Mrs. Gail L. Bahr, Mrs. Ted P. Gicewicz, Mrs. Arnold N. Bender and Mrs. John T. Sprague. The drive was prompted by a former Lowry Officer who, shortly before he was killed in action, wrote his wife asking for clothing for the destitute Koreans.

Honor Commo. Paul Jones

A bronze plaque honoring Commodore John Paul Jones American Revolutionary War hero will be unveiled 30 July by Vice Adm. Jerauld Wright, USN, Commander in Chief, U. S. Naval Forces Eastern Atlantic and Mediterranean, at the cottage where Jones was born in Kirkbean, Scotland.

The plaque will be received, on behalf of the people of Scotland, by the Earl of Home, Minister of State for Scotland. The principal address at the ceremonies will be delivered by the Hon. Winthrop W. Aldrich, U. S. Ambassador to Britain.

General's Wife Writes

Dorrance and Company, Publishers, Philadelphia, have announced the publication of the book "Betwixt the Here and There" by Mina Ward Lenihan, wife of Brig. Gen. Michael J. Lenihan, USA-Ret.

This is a story of the United States (the Here), New Zealand (the There), and places in between. It was written by a New Zealand woman who married an American, came with him to this country in 1941 for a visit—and has been here ever since.

Woven through this traveller's tale is the story of a Service family. General Michael J. Lenihan is a West Point graduate, veteran of three wars, and chieftain of a military clan—three generations. His elder daughter is the wife of Maj. Gen. Douglass T. Greene, USA-Ret.; his younger daughter is the wife of Rear Adm. Paul J. Halloran, USN-Ret.

Col. Tower To Formosa

Col. John V. Tower, Commandant of The Southeastern Signal School at Camp Gordon, Ga., has been appointed to the U. S. Advisory Group in Formosa. He will leave shortly for his new assignment.

Colonel Tower has been in charge of the Signal Corps Training Center's advanced technical school since July 1951. Prior to that, he was Director of the Officers Department at The Signal School, Ft. Monmouth, N. J., and later was a member of the Army Personnel Records Board in Washington, D. C.

Belvoir G-2, G-3

Col. Stanley R. Kelley has been named Assistant Chief of Staff, G-2 and G-3, at The Engineer Center, Ft. Belvoir, Va., to replace Col. Walter L. Medding, who will retire 31 July.

Colonel Kelley entered the Army in 1938, but resigned his commission in 1948 to enter private engineering and general construction work. He went back into the Army four years later and was recently graduated from the regular course at the Command and General Staff College, Ft. Leavenworth, Kans.

Marines Honor Nicaraguan

A special sunset parade was held on 22 July at the Marine Barracks, Washington, D. C., in honor of Col. Francisco Gaitan, Nicaragua's Minister of War, Navy and Air Force.

Following the parade a reception for Colonel Gaitan was held by General Lemuel C. Shepherd, jr., Commandant of the Marine Corps, and Mrs. Shepherd.

OSD PI Gets $100,000; Services Lose $500,000

The Senate voted to boost from $400,000 to $500,000 the money approved by the House for the Defense Department Office of Public Information, but did so with a simultaneous recommendation for a $500,000 cut in funds among the three Services.

The Senate Appropriations Committee said that its action will leave a total of $4,500,000 for public information and public relations as compared with the $5,000,000 allowed by the House.

The Senate reductions were as follows: Army, maintenance and operation, $269,000; Navy, servicewide operations, $85,000; Marine Corps, troops and facilities, $8,500; and Air Force, maintenance and operations, $137,000.

There have been persistent reports recently that the Defense Department has under consideration a plan to consolidate many public information activities now carried on by the individual Services.

If the Senate action should be upheld, with the OSD PubInfo Office getting its full request and the Services giving up $500,000, then it can be anticipated the consolidation plan will be accelerated.

Col. Thomas Retires at Meade, Was First Air Corps Engr.

Col. William N. Thomas, jr., Second Army Engineer, was honored in a retirement ceremony 30 June during a formal review at the Post Parade ground, Fort George G. Meade, Md. A veteran of 35 years Army service, he has headed Engineer Corps activities in the seven-state Second Army area since January 1952. He had been the Corps Engineer of I and IX Corps in Korea.

He was the first engineer officer to serve in the Air Corps and organized the first Aviation Engineer unit while stationed at General Headquarters, Langley Air Field, Va., from 1939-40.

Colonel Thomas returned to the Army in 1940 when he organized and trained the 36th Engineer Combat Regiment at Plattsburg, N. Y.

Colonel and Mrs. Thomas, the former Elizabeth Lane Alexander of Columbus, Ga., will temporarily reside in Plattsburg, N. Y.

Col. L. J. Tatom Retires

After 32 years of service as a commissioned officer in the Signal Corps, Col. Louis J. Tatom, commanding officer of the Signal Corps Unit Training Group at Camp Gordon, Ga., will retire from active duty at the end of this month.

Colonel Tatom, who took over as commander of the UTG in July 1952 and Mrs. Tatom expect to return to the family home at 32 S.W. Second St., Gainesville, Fla. The colonel says he plans to become active in the real estate field in Gainesville.

Colonel Tatom and Mrs. Tatom have five children: William M., 27, employed by the Office of the Regional Engineer, Yokohama, Japan; Louis III, 25, who graduated this year from Duke Medical School and who is now interning at the Denver General Hospital, Denver, Colo.; Mirian, 23, who graduated from the University of Florida this year, and who is now pursuing her musical career in Bergen, Norway and studying the Norwegian language; Robert C., 23, an advanced Naval Cadet, taking Naval aviation training at Corpus Christi; and James M., 16.

Colonel Tatom's family is a well known service family. One brother, Capt. John F. Tatom, (USNA '30), is Commandant of the Aerological School at Monterey, Calif. His other brother, Capt. Eugene Tatom (USNA '31), is chief of the Naval Sciences Section of the National Research Council in Washington, D. C. His sister, Elizabeth, lives in Glendale, Calif., with her husband, Col. Harry S. Fuller, USA-Retd.

Col. Horn Signal Corps I. G.

Col. Tyree R. Horn has been appointed Inspector General in the Office of the Chief Signal Officer. Col. Harry L. Vitzthum, the previous Inspector General, has been transferred to the Special Assignment Group (Boards and Committees) of the Office of the Chief Signal Officer.

Senate Acts on Riders In Defense Appropriations Bill

House Proficiency Flying Action "Too Drastic"

The Senate Appropriations Committee, although expressing concern over what it called "the apparent number of abuses in the present system," declared the House-passed restriction on proficiency flying is "too drastic" a remedy.

Whereas the House version of the '54 defense funds bill prohibits proficiency flying of more than 48 hours per year by pilots not assigned to operational units, the Senate raised this maximum to 100 hours instead of the present 100 hour minimum.

The House said that officers who have held aeronautical designations for 15 years need not fly at all to receive flying pay. The Senate raised this to 20 years.

The Senate added a proviso not in the House bill, which says that flying pay could be awarded officers "whose particular assignment makes it unfeasible to participate in frequent or regular aerial flights."

Here is the full text of the Senate rider (Section 628) on proficiency flying and also the text of the amendment as passed by the House.

Senate

Sec. 628. Notwithstanding any other provision of law, Executive order, or regulation, no part of the appropriations in this or any other Act shall be available for any expenses of operating aircraft under the jurisdiction of the Armed Forces for the purpose of proficiency flying except in accordance with regulations issued by the Secretaries of the Departments concerned and approved by the Secretary of Defense which shall establish proficiency standards and maximum and minimum flying hours for this purpose, but not to exceed one hundred hours during the fiscal year 1954: Provided, That, during the fiscal year 1954, without regard to any provision of law or Executive order prescribing minimum flight requirements, such regulations may provide for the payment of flight pay at the rates prescribed in section 204(b) of the Career Compensation Act of 1949 (63 Stat. 802) to certain officers of the Armed Forces otherwise entitled to receive flight pay (1) who have held aeronautical ratings or designations for not less than twenty years, or (2) whose particular assignment makes it unfeasible to participate in frequent or regular aerial flights.

House

Sec. 628. Notwithstanding any other provision of law, Executive order, or regulation, no part of the appropriations in this or any other Act shall be available for any expenses of operating aircraft under the jurisdiction of the Armed Forces unless (1) the primary duty of officers of the flight crew of such aircraft involves participation in operational or training flights; or (2) the duty of such officers is under orders prescribing participation in aerial flights for not to exceed twelve hours, with a variation of thirty minutes more or less, during any three consecutive calendar months: Provided, That, during the fiscal year 1954, officers of the Armed Forces otherwise entitled to receive flight pay and who have held aeronautical ratings or designations for not less than fifteen years shall be entitled to receive flight pay at the rates prescribed in section 204(b) of the Career Compensation Act of 1949, without regard to any provision of law or Executive order prescribing minimum flight requirements.

Army Medal For Navy Man

Gunners Mate 3C Jerry E. Beckley recently was awarded the Silver Star for gallantry while serving with the Army in Korea. The presentation was aboard the the minesweeper, *USS Redstart*, docked at Terminal Island Naval Station, Calif.

GM 3/c Beckley enlisted in the Army in 1948, was discharged three years later, and then joined the Navy. While he was with the Army in 1950, Beckley, then Private First Class, evacuated an exploding ammunition truck which was endangering another fully loaded vehicle, voluntarily exposing himself to flying fragments. The award was presented by Comdr. S. W. Carpenter, USN, Commander, Mine Squadron 5.

Gen. Hart Moves To Norfolk

Brig. Gen. John N. Hart, Deputy Commander, Air, Fleet Marine Force, Atlantic, will transfer his headquarters from the Marine Corps Air Station at Cherry Point, N. C., to Norfolk, Va., on or about 1 Aug.

Senate Would Boost Household Goods Limit

The Senate raised from the House-passed 9,000 to 12,000 the number of pounds of household goods and personal effects which can be shipped at government expense by military personnel.

However, the Senate version of the funds bill agrees with the House action in requiring that household goods shipments cannot average more than 5,000 pounds.

During the course of Senate budget testimony, it was disclosed by Navy spokesmen that during fiscal '53 a total of $47,000 was collected for excess baggage costs. To make these collections, an expenditure of $73,000 was required—or a net loss of $26,000 to the government.

House $225 for Childs' Schools Raised to $240

Parents of children attending schools on military installations or in foreign countries could take some encouragement this week from the recommendation by the Senate Appropriations Committee that the $225 limitation on tuition aid voted by the House should be raised to $240.

Defense officials have testified that the actual world-wide cost averages about $250 a year.

In previous years, $225 has been voted by Congress, although the Pentagon has repeatedly told of deficiencies which have been made up by welfare fund contributions and by tuition charges to parents.

The Senate Appropriations Committee, in recommending the increase to $240, made the following explanatory statement:

"The Department of Defense presented information which indicated that the cost of operating schools for dependents overseas exceeded the average $225 provided in previous years, and requested that the limitation be increased.

"The Committee found two high-cost areas of operation—a considerable number of small schools with resultant high unit costs, and certain overseas areas where there are insufficient students to justify the maintenance of a school. In the latter case, children attend private schools which in some cases are twice the $225 average allowed and which tend to increase the average cost.

"The Committee believes that greater consideration should and could be given to the selection of personnel for such assignments so as to reduce the number of dependents of school ages in such areas and will look for a considerable improvement in this situation within a year."

Action On Legislation

S. 1078. Sen. Saltonstall. (R-Mass.). Authorize the use of certificates by officers of the Armed Forces in connection with certain pay and allowance accounts of military and civilian personnel. Signed by President.

S. 1544. Sen. Saltonstall. (R-Mass.). Repeal authority to purchase discharge. Signed by President.

S. 2000. Sen. Saltonstall. (R-Mass.). Authorize retirement of non-Regular officers of Army and Air Force having more than 30 years' active Federal service under the same conditions presently provided for such officers having less than 30 years' service. Signed by President.

S. 1422. Sen. Saltonstall. (R-Mass.). Continue statutory provisions relating to the deposit of savings for members of the Army and Air Force. Signed by President.

S. 1529. Sen. Saltonstall. (R-Mass.). To amend the Act of 28 July 1942, relating to posthumous appointments and commissions. Signed by President.

S. 1995. Sen. Saltonstall. (R-Mass.). Construction for military departments in time of war or national emergency. Signed by President.

S. 2079. Sen. Saltonstall. (R-Mass.). Use of the American Red Cross in aid of Armed Forces. Signed by President.

S. 1644. Sen. Saltonstall. (R-Mass.). Remove limitation on rank of director of music, leader of Military Academy Band. Signed by President.

H.R. 4152. Rep. Cooper. (D-Tenn.). Extend time for exemption from income taxes for certain members of Armed Forces. Passed, amended, by House.

H.R. 5509. Rep. Short. (R-Mo.). Raising per centum of colonels in Medical Service Corps, Regular Army. Passed by House.

Senate Group O.K.'s I&E Aid For Lieuts.

The Senate Appropriations Committee, after hearing testimony by Defense Department officials on the need for raising the educational level of hundreds of officers in the Armed Forces, voted to liberalize slightly the action taken by the House with regard to off-duty education. The Senate group said educational aid should be given to enlisted men and lieutenants.

The House-passed rider to the Appropriations Bill restricting financial assistance for off-duty education to enlisted personnel of the Armed Forces and specified that no money could be used for off-duty training of any officers.

In fiscal '53, the Army was barred from such payments for officers, but the Air Force and Navy were authorized to pay up to 75 per cent of tuition expenses for officers and enlisted men alike.

The Defense Department this year asked that the authority be made equal in all the Services and that all be permitted to pay part of the off-duty tuition expenses for officers.

The House rejected this request completely. The Senate Appropriations Committee, however, has recommended that the restriction on payment for off-duty tuition apply "above the rank of first lieutenant in the Army or comparable grades in the other military services."

The Services are concerned that the restrictions on the I&E program, even in the modified Senate Committee version, will mean a heavy drop-off in the program designed to raise the ratio of college graduates in officer ranks.

Pentagon officials have stated that many officers who entered the Service during WWII and who have remained on active duty since have not had an opportunity to graduate from college. As a result, some officers are being handicapped in assignments and promotions, it was testified, particularly officers in ranks higher than lieutenant.

Gold Medal Honors Work Of Services' Dentists

Handsomely displayed at table height in a rectangular glass-topped case, the Gold Medal of the Pierre Fauchard Academy for 1952 awarded to the Department of Defense for the work of the Armed Forces dentists, can now be seen in the Main Exhibit Hall of the Armed Forces Institute of Pathology in Washington, D. C.

Maj. Gen. Walter D. Love, Chief, Army Dental Corps, accepted the medal on behalf of all three services at the annual convention of the Pierre Fauchard Academy in Chicago last February.

The medal is annually awarded for unusual contributions to dentistry.

Accompanied by Rear Adm. D. W. Ryan, Chief of the Dental Division, Bureau of Medicine and Surgery, and by Brig. Gen. Marvin E. Kenneback, Chief of the Air Force Dental Corps, General Love formally tendered the medal to the Department of Defense a few months ago through Dr. Melvin Casberg, Assistant to the Secretary of Defense for Health and Medicine during ceremonies.

New Asst. SecNav

Mr. James H. Smith, jr., was sworn in this week as Assistant Secretary of the Navy for Air, succeeding John F. Floberg.

In a final meeting with the press, Mr. Floberg reasserted the view that the Navy can make good use of at least 10 Forrestal-class carriers "as soon as we get planes into the fleet that require the capabilities of that type of ship."

He said, however, it is unlikely that any of the first four Forrestal carriers (two are now under construction) will be atomic-powered, and that he is "skeptical" that even the fifth will be so powered, although it is a "possibility."

Navy Orders 48 RAD

The Navy this week ordered 48 Reserve commanders and lieutenant commanders released from active duty.

Included in the group were 12 chaplains, six CEC officers, one SC officer and three Waves.

JOINS 45TH—Brig. Gen. J. F. R. Seitz (right) has joined the 45th Division in Korea as assistant commander. He was met upon his arrival at the Division air strip by Thunderbird commander Brig. Gen. P. D. Ginder. When arriving at the Division command post, General Seitz inspected the 45th Honor Guard and was introduced, by General Ginder, to members of the Thunderbird Staff.

Seek Economy By Earlier Retirement of Disabled

A Department of Defense-sponsored economy measure to retire disabled officers at once instead of waiting until the end of the month was reported out favorably this week by the House Committee on Post Office and Civil Service.

The current law provides uniformly for all Federal personnel, civilian and military, that dates of retirement shall be effective on the first day of the month following that in which the retirement was ordered. It was enacted 23 April 1930 as an economy measure in that it would simplify administration.

However, the Department of Defense, in asking for the new provision, said: "There is a difference between disability retirement cases and the other persons covered by this statute, since in the latter case the Government generally can continue to receive maximum benefit from the services of the individual until the date upon which the retirement actually becomes effective."

The proposed bill applies only to the uniformed Services and permits the Secretaries of the Army, Navy, Air Force, Treasury, Commerce, and Health, Education and Welfare to set the specific dates for retirement for disability.

The Committee report pointed out that "Depending upon the circumstances of the individual cases it will result in a savings of the difference between active-duty pay and allowances and retired pay for periods that may extend for as long as 30 days."

Senate Votes House Rider On Promotion Restriction

The Senate Appropriations Committee adopted the House-passed fiscal '54 version of the '53 Davis Amendment restricting temporary promotions in the Armed Forces.

The Senate action, like that of the House, specifies numerical limitations for each rank which cannot be exceeded during the last quarter of the fiscal year.

When the amendment was originally reported by the House Appropriations Committee, the limitations would have been imposed as of 1 July 1953, but during debate on the money bill in the House the 1 July date was modified to 1 April 1954.

By that time, the Armed Services Committees are expected to have made recommendations for permanent Congressional supervision of officer promotions by other means than legislative budget riders.

The Services supplied the figures used in the new version of the Davis Amendment.

New Army Manpower Dip Seen Probable

A truce in Korea likely will be followed by a larger cut in Army manpower than heretofore indicated, according to the draft forecast made this week by Defense Secretary Charles E. Wilson.

He told a press conference that a truce in Korea may be followed by a reduction in monthly draft calls from the present rate of 23,000 to 15,000 or 18,000.

Previously, it has been disclosed that a truce in Korea would mean a loss to the Army of 50,000 men now included in the so-called budgetary "Korea Package."

This would indicate that instead of 23,000, the draft calls would be about 19,000 after a truce.

But the drop is to the 15,000 figure mentioned by Mr. Wilson, and this is seen now as a strong possibility, this would mean an unanticipated loss of another 50,000 men to the Army.

The Army began the current fiscal year with about 1,490,000 men, was scheduled to drop to 1,420,000 during fiscal year '54 with the Korea Package and to 1,370,000 in event of a truce.

Then, the House cut $19,000,000 from the '54 budget item for "pay of the Army," The Senate Appropriations Committee, however recommended restoration of $5,000,000.

CE Policy Planner

Col. Thomas A. Lane has been named Assistant for Policy Planning for the Corps of Engineers, Maj. Gen. Samuel D. Sturgis, jr., Chief of Engineers, announced.

In this position, Colonel Lane will study and recommend to the Chief of Engineers the goals, standards, objectives and the policies which the Corps of Engineers should strive to attain over a period of years in order to improve constantly the conduct of Engineer activities.

UNITED STATES ARMY

KINDLY WOLFHOUNDS

The Army's 27th Wolfhound Regiment has contributed $140,000 for the support and maintenance of the Holy Family Home, Osaka, Japan, which provides shelter and care for 170 Japanese war waifs.

The Regiment, which has "adopted" the children of the Osaka orphanage, sent $1,832 to the Home in July, its 30th monthly contribution to the establishment.

Gen. Seeley Commended

Brig. Gen. Sam F. Seeley, MC, USA, who has been assigned to the Office of the Chief Surgeon, USA, Europe, recently was awarded a certificate of commendation for his tour during the past four years at Walter Reed Army Medical Center.

The award, presented by Maj. Gen. Leonard D. Heaton, commanding officer of WRAMC, cited General Seeley for his work as Chief of the WRAH's Surgical Service and as Director of the Surgical Division in the Army Medical Service Graduate School.

Col. Nixon USFA Asst.

Col. Thomas H. Nixon, who has served as Chief of Staff for US Forces in Austria (USFA) since April 1950, has been appointed Assistant to the Commanding General.

Colonel Nixon served as Deputy Chief of Staff for Administration and as G-4 for USFA in the three year period prior to 1950.

Col. Delk M. Oden has been named Chief of Staff. He recently completed a 10 months course at the Army War College. Prior to that he served in Ankara, Turkey, with the US Mission from Feb. 1950 to June 1952.

Com Z Opens 500-Bed Gen. Hospital Near Orleans

The Communication Zone's first General Hospital, the 34th, was officially opened recently at ceremonies at La Chapelle, a suburb of Orleans, France. It is a 500-bed facility housed in 7 prefabricated buildings.

Maj. Gen. Guy B. Denit, USAREUR Surgeon, said, "It has always been a cherished desire of mine to see that Com Z got a medical installation befitting its importance as a command."

Maj. Gen. Lemuel Mathewson, Com Z CG, remarked that the hospital was one of the most complete and significant units of construction completed on the soil of France since the signing of the LOC agreement in 1950.

Chaplain William T. Hoffmeyer, Deputy Command Chaplain, gave the invocation, and Monseigneur Picard de la Vacquerie, Bishop of Orleans, pronounced the benediction.

Col. Joe Harrell, Com Z Surgeon, acted as master of ceremonies, and Col. William A. Woolgar, CO of the 34th General, made a speech of acceptance.

The traditional ribbon-cutting was performed by Mrs. Guy B. Denit and Mrs. Lemuel Mathewson.

Col. Ellis, Guggenheim Winner To Far East

Col. Robert Reed Ellis, 1953 Guggenheim Award winner and Technical Information Director at The Engineer School, Ft. Belvoir, Va., has left for the Far East on a new assignment.

His post at Ft. Belvoir will be taken over by Lt. Col. George J. Kabat, who was Dean of Education at Ohio University prior to his recall to active duty.

At The Engineer School, Colonel Ellis supervised the activities of the School's library, including archives, research, security control and public information. He also was instrumental in founding the Corps of Engineer's museum which will be opened at Ft. Belvoir in September.

Author of many historical and technical articles on activities of the Army Engineers, Colonel Ellis recently was awarded a Guggenheim grant to complete a study of the Confederate States Corps of Engineers.

Col. Wilson Commands ORTC

Col. Robert P. Wilson has been named as the new commanding officer of the Ordnance Replacement Training Center at the Aberdeen Proving Ground, Md. He succeeds Lt. Col. Martin S. Werngren.

34th Division Reunion

The sixth annual reunion of the 34th Infantry Division will be held 19-20 September in Sioux City, Ia. Additional information can be obtained by contacting National Headquarters, 34th Infantry Division Association, Argonne Armory, Des Moines, Ia.

You'll get special attention from Journal advertisers—they cater to Service personnel.

Committee Votes Thanks To Gen. Peyton C. March

The Senate Armed Services Committee reported out favorably this week a resolution introduced by its chairman, Senator Leverett Saltonstall (R-Mass) to extend the thanks of Congress to General Peyton C. March, USA-Ret.

General March, who is 86 years old, was retired from active duty 32 years ago. He was World War I Chief of Staff of the Army. He now lives in Washington, D. C., at 1870 Wyoming Avenue northwest.

The resolution (S. Con. Res. 43) states:

"Whereas General Peyton C. March retired from the position of Chief of Staff of the United States Army on June 30, 1921, after a distinguished career; and

"Whereas, despite his retired status, his interest in national defense has continued to be profound and continuing; and

"Whereas he has displayed this interest by many constructive suggestions which have been of great value to the War Department and the Department of the Army: Now, therefore, be it

"Resolved by the Senate (the House of Representatives concurring), That the thanks of Congress are hereby tendered to General Peyton C. March for his selfless and patriotic interest in the United States Army since his retirement, manifested so often by his helpful counsel to the War Department and the Department of the Army, thereby contributing greatly to the national security of the United States."

RESUME PROMOTIONS

The Army is expected to resume momentarily, possibly next week, temporary officer promotions to the ranks of captain, major, lieutenant colonel and colonel. These were held in abeyance during action on the fiscal '54 budget.

The promotion rider in the current money bill will permit the Army to make promotions to fill existing vacancies.

Chances are good that preliminary plans soon will be made for convening new selection boards later this year.

Personnel Changes In Korean Base Section

Col. Charles E. Straight has been appointed Staff Judge Advocate of the Korean Base Section by Brig. Gen. Edward H. Lastayo, commanding general. He replaces Col. J. M. Pitzer who was transferred to the Judge Advocate General's section of a combat division in Korea. In assuming the new position, Col. Straight takes over the "largest court martial jurisdiction" in the U. S. Army.

Col. Fred L. Thorpe has been named commanding officer of the 55th Quartermaster Base Depot succeeding Col. Roy A. Wall who is leaving Korea for reassignment.

Col. Roy A. Wall, departing commander of the 55th Quartermaster Base Depot, was awarded the Legion of Merit on 9 July. Col. Coleman Romain, assistant chief of staff, G-4, KBS, made the presentation at a retreat parade honoring Colonel Wall.

The SIXTY SPECIAL insurance plan protects my family in peace or wartime... and its flexibility makes it the best I know

Designed especially for officers, the Sixty Special offers all these advantages:
★ Low cost preferred risk policy.
★ Can be changed to meet any personal or family situation.
★ Guaranteed to be fully paid up before normal retirement age.
★ World-wide protection in peace or war.
★ $10,000 coverage available to most officers.

Government Personnel
Mutual Life Insurance Company

Get to know your GPM agent. He'll respect your time, understand your problems. Let him tell you, briefly and clearly, just what our Department of Personal Affairs can mean to you and your family. Send in the coupon today.

Government Personnel Mutual Life Insurance Co.
Dept. 505 East Travis St.
San Antonio, Texas

Please send me officers' Portfolio. Also information about GOVERNMENT PERSONNEL MUTUAL'S New "SIXTY SPECIAL" policy for officers. I understand most officers are eligible for $10,000 and there is no obligation.

NAME _____
Mo. Day Yr.
RANK _____
(Birthdate)
DEPT. _____
ADDRESS _____
(Post-Camp or Station) (Telephone) (Ext.)

WORLD WIDE FSIC SERVICE TO OFFICERS

SPECIAL AUTOMOBILE FINANCING SERVICE AND LOANS

To Commissioned Officers & Warrant Officers Wherever Located

This organization founded in 1924 by a group of retired officers specializes in rendering financial assistance to officer personnel.

Minimum Restriction on the Movement of Cars Overseas

FEDERAL SERVICES FINANCE CORPORATION
and Affiliates
Washington, D. C.

For Information Contact The Office Nearest You

Augusta, Georgia
Marion Building
739 Broad Street

Alexandria, Va.
113 No. St. Asaph St.

Bethesda, Md.
4550 East West Hwy.

Columbus, Ga.
3257 Victory Dr.

Honolulu, T. H.
1410 Kapiolani Blvd.

Long Beach, Calif.
110 W. Ocean Blvd.

Louisville, Ky.
608 E. 4th Street

Panama City, R. P.
Ave. Nacional #29

Warrington, Fla.
31 Navy Blvd.

Extend Tax Deductions; Would Apply Local Levies

(Continued from First Page)

taxes.

Representative Broyhill said that in Arlington County, Va., which he represents in Congress, there are about 8,000 military families—or almost a fifth of the total family population.

He contended that if those in military service were taxed on the same basis as others, their contribution to the country's personal property tax revenues would be $400,000, or an average of $50 per family.

Said Congressman Broyhill:

"The exemption of military personnel from taxes imposed for general country government purposes, including schools, police and fire protection is producing an inequity which grows increasingly more intolerable as the general level of taxes paid by the rest of the population increases. So long as every fifth family is tax-exempt, the remaining four families are obligated to bear a 25 per cent higher tax burden than if everyone were taxed on an equal basis.

"We have explored alternative approaches to this problem, and are reluctantly forced to the conclusion that its solution must await Congressional revision of the Soldiers and Sailors Relief Act. The measure which I have introduced and which I hope Congress will consider in the near future will remedy this very bad situation."

During recent months, there have been a number of court decisions, including one by the U. S. Supreme Court upholding the exemption of service personnel from payment of personal property and income taxes in communities in which they are not permanent residents, but are staying only while on active duty assignment.

Col. Barlow Leaves Austria

Col. Ernest A. Barlow, commanding officer of the 350th Infantry "Battle Mountain" Regiment in Austria has been returned to this country for assignment at Third Army Headquarters.

Colonel Barlow, who took over the 350th in 1951, served during WWII in the New Guinea, Southern Philippines and Northern Philippines campaigns, and was in Japan with the Occupation Forces.

Uniforms

USAF	Coat & Trousers #193 Gabardine	72.00
	Coat & Trousers #84 Gabardine	72.00
	Shirt & Trousers #193 Gabardine	35.00
	Poplin Shirt, Silvertan	4.50
ARMY	Coat & Trousers #61 Tan Gabardine	69.00
	Shirt & Trous. #61 Tan Trop. Worsted	31.00
	Coat, Dk. Elastique	62.00
	Trousers, Pink Elastique	24.00
	Ike Jacket & Trousers, OD #33	59.00

SUPERIOR KHAKI COTTON
(Matching) for Air Force or Army
Trousers .. 7.00
Shirt 6.50
Trouser bottoms unfinished

Dress Trench Coat, Army #79 or AF #84 All Wool Gabardine, detachable warmer for Officers and EM 69.00

Please state:
HEIGHT • WEIGHT
CHEST • WAIST
SHIRT SIZE
COLLAR • SLEEVE

ARMY KHAKI NYLON SHIRT $8.50

OPEN Saturdays to 1:30 P.M.

CHRISTENSON
286 Fifth Ave. New York 1

Would Penalize "Waste"

The Riehlman Subcommittee urged this week that punishment be meted out to Service personnel responsible for what it said to be waste represented in the Navy's purchase of forklift trucks, Army's post-war order of overcoats, and the Air Force's chain link fence buying.

The subcommittee, of which Representative R. Walter Riehlman (R-NY) is chairman, operates under the House Committee on Government Operations.

The group also charged that the Services try to hide evidence of "waste duplication, lack of coordination and inefficiency."

Survivor Benefits

(Continued from First Page)

tends that retired personnel are now so hard pressed that they could not afford to give up portions of their incomes. "Many are actually suffering hardships from which they are unable to extricate themselves," the Association said, "and others have had their standards of living reduced far below the point of government expectation or desire."

The tax imposed by the proposed bill, the Association said, will destroy the opportunity for the benefits intended for the vast majority of personnel. "The cost for the anuuities provided will simply be too great for the retired personnel to assume," the brief said.

The Navy League also submitted a letter which endorsed the bill but expressed the view that the government should contribute to the cost.

The Retired Officers Association also pointed out that in the bill the annuities may even be considered taxable. Likewise it said that no provision has been made to care for the dependents of retired personnel who die before the bill becomes effective.

The Senate Committee was unable to act on the measure because a quorum of its members was not present. It is likely that the committee will vote on the measure next week.

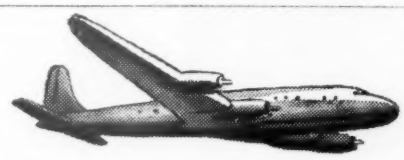

Too much waste in "PIPELINE TIME!"

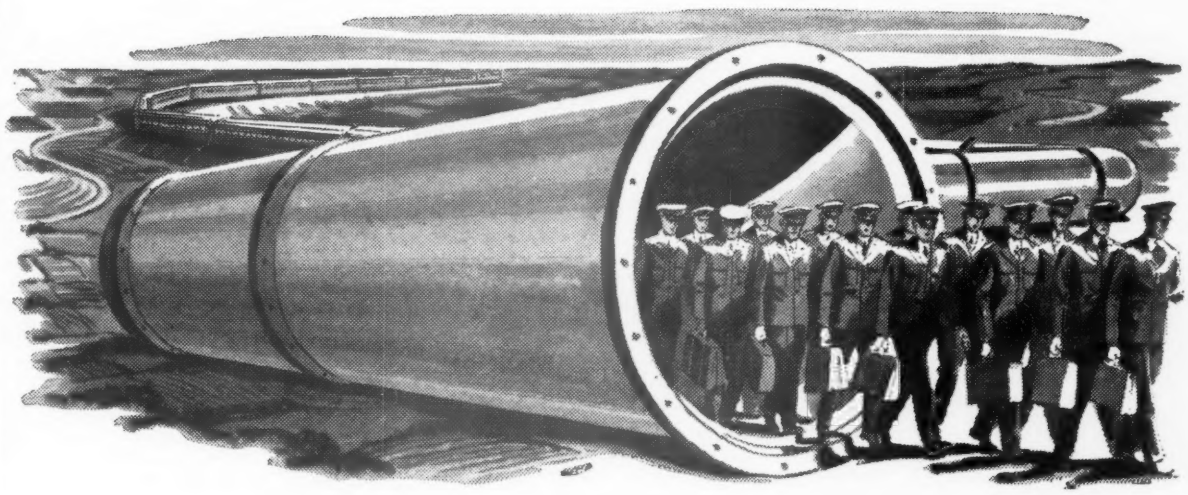

Slow, cumbersome travel costs the Military millions of dollars in excessive per diem allowances — also in pay dollars for the productive time that's wasted in transit.

The Scheduled Certificated Airlines saved the Services over 13 million man hours in 1952 . . . saved the per diem and pay dollars involved . . . switched all that manpower from "pipeline time" to duty time. These dependable Airlines are continuing to move individuals and large groups faster, more efficiently — at great savings both in productive manpower and overall dollar costs!

Saving the Military Millions of Vital Man Hours with Dependable, On-time, Scheduled Service . . .

INSURANCE

Only on SCHEDULED Certificated Airlines: $5,000 to $50,000 at 25c to $2.50; covers Stateside and much foreign travel—personal or official.

10% DISCOUNT

for official travel on TR's . . . covers Full Service.

THE **Scheduled Certificated Airlines** OF THE U.S.A.

ALASKA AIRLINES
ALLEGHENY AIRLINES
AMERICAN AIRLINES
BONANZA AIR LINES
BRANIFF AIRWAYS
CAPITAL AIRLINES
CENTRAL AIRLINES
CHICAGO & SOUTHERN AIR LINES
COLONIAL AIRLINES
CONTINENTAL AIR LINES
DELTA AIR LINES
EASTERN AIR LINES
FRONTIER AIRLINES
LAKE CENTRAL AIRLINES
MOHAWK AIRLINES
NATIONAL AIRLINES
NORTH CENTRAL AIRLINES
NORTHEAST AIRLINES
NORTHWEST AIRLINES
OZARK AIR LINES
PAN AMERICAN WORLD AIRWAYS
PIEDMONT AIRLINES
PIONEER AIR LINES
RESORT AIRLINES
RIDDLE AVIATION
SOUTHERN AIRWAYS
SOUTHWEST AIRWAYS
TRANS-TEXAS AIRWAYS
TRANS WORLD AIRLINES
UNITED AIR LINES
U. S. AIRLINES
WEST COAST AIRLINES
WESTERN AIR LINES

Adm. Watkins to be DCNO Succeeding Adm. Gingrich

Rear Adm. Frank T. Watkins, Commander, Mine Force Atlantic, has been ordered to report to Washington as Deputy Chief of Naval Operations for Administration. He will succeed Rear Adm. John E. Gingrich.

Rear Adm. Watkins

The appointment is the first to be made in the Navy's top chain of command since Admiral Robert B. Carney was named to succeed Admiral William M. Fechteler as Chief of Naval Operations. Admiral Fechteler appointed Admiral Gingrich to his present post five months ago.

Four other Deputy Chiefs of Naval Operation were appointed to their present billets early this year. They are Vice Admirals Matthias B. Gardner, Ralph A. Ofstie, and Roscoe F. Good, all of whom were appointed in March, and James L. Holloway, jr., who was appointed in February.

Midshipman Cruise Departs

The final 1953 Midshipman Cruise departed 20 July from Norfolk, Va., for a Caribbean tour with stops at Panama and the U. S. Naval bases at Trinidad and Guantanamo Bay.

Rear Adm. Richard P. Glass, Commander of Cruiser Division Two, is in charge of the 11 ships which comprise the training squadron. The flagship is the *USS Roanoke*.

More than 1100 NROTC seniors from 52 colleges are making the cruise. They embarked in the *USS Roanoke*, the *USS Columbus*, *USS Compton*, *USS Gainard*, *USS Harlan R. Dickson*, *USS Hugh Purvis*, *USS Hyman*, *USS Beatty*, *USS Bristol*, *USS Bowers* and *USS Niobrara*.

Capt. Dickins Is 88

The Navy's third Chief of Chaplains, Capt. Curtis H. Dickins, USN-Ret., celebrated his 88th birthday this week at his home in La Jolla, Calif.

A veteran of the Spanish American war, the 1914 assault on Vera Cruz, and WWI, Captain Dickins has been retired for 25 years. His first duty was aboard the U. S. Frigate Constellation which at that time (1898) was station ship at Newport, R. I.

Captain Dickins' daughter, Kathryn, is married to Col. Harris E. Gray, USMC. A son, Justin, is a retired Navy Captain and a consulting engineer for the New York Port Authority. Another son, George, is an engineer with the Atomic Energy Commission.

You'll get special attention from Journal advertisers—they cater to Service personnel.

U. S. NAVY & MARINE CORPS

NEW STAR. Mrs. Francis B. Loomis pins a B.G.'s star on the shoulder of her husband, CG of Force Troops, Camp Lejeune, N. C. Watching are members of the general's staff, left to right, Lt. Cols. H. H. Riche, G-4; E. N. Thompson, CofS.; G. B. Kantner, G-1; and M. C. Appleton, G-3.

First U. S. Steam Catapult Ready for Test in Sept.

The Navy announced this week that it is getting ready to conduct tests of its first shore-based steam catapult, a British development which later will be installed in the Forrestal-class carriers.

Two of the steam catapults are being constructed for test purposes, as previously disclosed in THE JOURNAL last September. The first, on which trials are scheduled to begin in September, is located at the Naval Air Material Center, Philadelphia. The other, which is expected to be ready for tests next April, is being built at the Naval Air Test Center, Patuxent River, Md.

The Navy noted that the Philadelphia project has been patterned after the British-designed steam catapult and the one at Patuxent is an "American modified-version."

Adm. Phillips To 3-Star Rank

President Eisenhower has nominated Rear Adm. William K. Phillips to have the rank of Vice Admiral while serving as Commander of the First Fleet.

Adm. Phillips

Admiral Phillips, former Chief of Staff and Aide to the Commander in Chief of Pacific Fleet, will succeed Vice Adm. Harold M. Martin, who has occupied the billet since February as an additional duty assignment. Admiral Martin is Commander, Air Force, Pacific Fleet.

Navy Flag Board Members

Vice Adm. Richard L. Connolly, President of the Naval War College, Newport, R. I., is heading the flag selection board list of captains for promotion to rear admiral.

Others members of the board are Vice Admirals Frank C. Fahrion and Roscoe F. Good, and Rear Admirals A. M. Pride, R. T. Cowdrey, W. R. Dowd, H. G. Hopwood, C. M. Bolster, W. G. Switzer, W. L. Rees, W. S. Parsons, J. B. Pearson, jr., Logan McKee, C. E. Ekstrom and R. S. Hatcher.

Adm. Brown To Retire

Rear Adm. John Herbert Brown, jr., Commandant of the Fourth Naval District, Philadelphia, will retire on 1 Nov. after nearly 40 years of active service. His successor has not been named.

Rear Adm. Brown

Born in Canton, Pa., in 1891, Admiral Brown was graduated from the U. S. Naval Academy in 1914 and served on the USS Georgia and USS Kansas until he went to submarine training in 1916. During WWI and until 1921 he had several submarine commands.

When the U. S. entered WWII he was commanding officer of the cruiser USS Richmond. Later he commanded Submarine Squadron Four, with additional duty as Commander, Submarine Base Pearl Harbor, winning the Legion of Merit for "exceptional meritorious" service in the squadron command. commanded Submarine Squadron Four, with additional duty as Commander, Submarine Base Pearl Harbor, winning the Legion of Merit for "exceptional meritorious" service in the squadron command.

In 1943 he took charge of the Submarine Training Command, Pacific, and served in that assignment until 1945 when he became Commander, Cruiser Division One and Task Force Commander. He won the Distinguished Service Medal and a second Legion of Merit for his work in the two commands.

Immediately following the war, he served as Commandant of the U. S. Naval Base at Portsmouth, N. H., and before assuming his present duties was Commander, Submarines, Pacific Fleet.

USS Taussig Returns

The destroyer *Taussig*, commanded by Comdr. Joseph M. McDowell, returned to San Diego this week from her third tour of duty in the Korean combat area.

Attached to Destroyer Division 92 in the Philippines when hostilities broke out in Kora, the *Taussig* was ruhed into operation in the Sea of Japan. Within 48 hours after the invasion of South Korea by Communist troops, the destroyer was helping to screen Navy Task Force 77, whose planes were striking at the invaders.

Forty of her 300-man complement completed all three Korean tours aboard the vessel and 83 others completed two of the tours.

Arctic Task Group Departs

The *USS Wyandot*, commanded by Capt. R. K. Smith, sailed this week for the Arctic to resupply Joint Canadian-United States weather stations at Resolute, Cornwallis Island and at Alert and Eureka on Ellesmere Island.

The vessel is the largest unit of Task Group 44.4, headed by Capt. Carl F. Stillman. She will be joined by the *USS Nespelen* at Halifax, Nova Scotia.

Ask any Officer about Uniforms by

LAUTERSTEIN'S

San Antonio, Texas

Gen. McCaul To Korea; Relieved By Col. Crist

Brig. Gen. Verne J. McCaul, former Director of Marine Corps Public Information, has been ordered to Korea where he will become Assistant Commander of the First Marine Air Wing.

Brig. Gen. McCaul

In making the announcement, General Lemuel C. Shepherd, jr., Marine Commandant, named Col. Raymond F. Crist, jr., as General McCaul's successor. Colonel Crist had served as Assistant Director of the Marine Corps' public information activities since last September. He took over his new duties on 20 June.

General McCaul, a veteran Naval Aviator, with more than 28 years' service in the Marine Corps, will report to his new assignment about the middle of August.

Col. Crist

He will succeed Brig. Gen. Alexander W. Kreiser, jr., for whom no new assignment has been announced.

Commander of fighter aircraft in the Philippines during World War II. General McCaul also participated in the air war in other areas of the Pacific. After the war, he served as Chief of Staff of the First Air Wing when that organization was based at Cherry Point, N. C. Prior to his appointment as Director of Public Information, he commanded the Marine Air Reserve Training program.

Colonel Crist, an artillery officer, commanded the First Battalion of the 12th Marines at Bougainville and Guam, and all elements of the regiment during the assault and seizure of Iwo Jima. He recently completed his 24th year of service in the Marine Corps.

5th MarDiv Scholarship

Children whose fathers died as a result of combat action while serving with the former 5th Marine Division may receive scholarships under a new program set up by the 5th Marine Division Association.

Col. John S. Oldfield, Chairman of the Scholarships Committee, announced that tuition funds up to $300 per year would be granted. In addition the grants may be made for four consecutive years.

Application or requests for additional information should be addressed to: 5th Marine Division Association, Headquarters, U. S. Marine Corps, Washington 25, D. C.

Marines Form Wildlife Club

A Wildlife Club has been organized at the Marine Barracks, Camp Lejeune, N. C., to perpetuate interest in the out-of-doors and fish and game conservation programs.

Officials of the new club are: Maj. William R. Hopkins, President; M/Sgt. W. C. Corbett, Assistant President; Capt. Robert L. Shuford, Vice President; Sgt. J. S. McCargo, Assistant Vice President; 2d Lt. Olga Mamula, Secretary; CWO Harley F. McCulley, Treasurer.

The chairmen and assistant chairmen of three committees were named. Stream Committee: S/Sgt. Ronald L. Lowe and S/Sgt. Eugene Myers; Education and Recreation Committee; Lt. Col. W. C. Stoll and Capt. B. E. Loos; Field Committee: T/Sgt. John A. Miller and Cpl. Emery Sylvester, jr.

Advertisers in the Army Navy Air Force Journal support the Armed Forces and are familiar with their requirements

DISTINCTIVE INSIGNIA

Our long experience, precision die work, meticulous care in the execution of designs and careful coordination with the OQMG insure your orders being executed economically and satisfactorily.

Quotations will follow immediately on receipt of your sketch or sample.

INSIGNIA SPECIALISTS SINCE 1868

N. S. MEYER, INC.

419 FOURTH AVE., NEW YORK 16, N. Y.

Promote 61 USN Capt's To Retired Flag Rank

The Navy disclosed this week that two flag officers who were retired on 1 July were elevated to three-star rank, and 61 captains were boosted to two-star rank, on the retired list.

Rear Admirals Marshall R. Greer, former Chief of Naval Air Technical Training, and James E. Maher, former Commander, Service Force, Atlantic, were retired in the rank of Vice Admiral.

The Captains who were retired in the rank of Rear Admiral are:

Koonce, Paul B
Briggs, Josephus A
McCool, Richard G
Purvis, Robert S
Blair, Leon N
Brady, John H
Campbell, Wm S
Fuqua, Samuel G
Goodwin, Hubbard F
Hall, Frederick S
Hederman, Thomas H
Huber, Vernon
Johnson, Henry C
Kelsey, John D
Lohmann, Philip D
Malanaphy, M J
Monroe, Frank, jr
Moran, Henry G
Murdaugh, Albert C
Peck, Edwin R
Phillips, Cushing
Renn, Joseph B
Rodgers, Robert H
Scoggins, Olin
Shaw, John D
Sutton, Frank C
Terrell, William R
Welker, G W, jr
Wiedorn, Paul H
Woods, Edwin E
Young, Howard L
Stevens, Harold R
McCarthy, William P
Thayer, William R
Bitler, W S
Bowers, William A
Burford, William P
Forsyth, Edward C
Ginder, John K B
Guillot, James C
Harrison, B R, jr
Hensel, Karl G
Johannesen, John R
Kane, Joseph L
Leith, Stanley
Maher, Arthur L
McIsaac, John M
Moore, Chauncey
Morris, Robert M
Nelson, Frederick J
Peterson, John V
Pogue, William G
Ringle, Kenneth D
Sampson, James G
Scruggs, Richard M
Smiley, Curtis S
Strauss, Elliott B
Terry, Jack S
Whaley, Wm B, jr
Wirtz, Paul C
Woods, Ralph W D

Others were placed on the retired list in the following ranks:

Commodore

Hamilton, William Henry

Captain

Brewster, John McL
Chappell, Church A
Comly, Samuel P, jr
Epstein, William A
Bailey, Charles S
Deam, William A
Ekelund, Kenneth O
Holt, Walter C
King, John W
Krick, Harold D
Morton, Arthur P
Mullins, William J
Rickertts, Roland W
Hindman, J A E
MacIsaac, Daniel A
Albert, Francis L
Anderson, William D
Askin, Robert M
Baker, James E
Berger, Herbert E
Brown, John L
Casey, Thomas J
Chapman, Joseph E
Chew, John J
Clarkson, Arthur A
Cone, Daniel N, jr
Davis, Hallock G
Dole, Richard W
Duffy, George E
Dussault, George A
Farrar, Murvale T
Field, Wells L
Frazer, John L, jr
Hamlin, Arthur L
Harper, John S
Hartman, Kenneth P
Hoffheins, Wm L, jr
Hudson, Homer B
Hyland, Edward A
Jordan, Lewis G
Keaney, Felix P
Keating, John S
MacMahan, Donald S
Marshall, Leslie B
McCleery, Howard R
McDowell, Percival E
Miller, Louis N
Mullins, William J
Neimo, Peter J
Ocker, John M
Patton, Everett K
Pearce, Edward S
Pleasants, A L, jr
Raftery, Thomas J
Raines, Edwin V
Reinken, Louis A
Riley, William A
Shoup, Frank E, jr
Stephens, Marvin M
Stickley, Douglas P
Stuart, Caldwell J
Sturges, Russell G
Summers, Bruce M
Tambling, Preston S
Tartre, Joseph A
Thieme, Karl A
Thomas, George L
Thompson, Marion C
Tucker, Thayer T
Ware, William L
Watson, George F
Whitgrove, Leland D
Wilcox, Donald E
Williams, Harold N
Wilson, Thomas D
Wood, McFarland W
Downes, Robert N
Quinn, Arthur R
Truxall, Charles W

Commander

Gulledge, Albert M
O'Brien, John T
Smith, Charles C
Weigle, Claude L
Black, Lawrence W
Witherell, James N
Hughes, John J K
Richards, Erma A
Dunham, Wm F
Sanders, Tribble R
Fauntz, Theodore C
Fravel, Robert I F
Hager, James W
Sutherland, A B, jr

Lt. Commander

Powell, Wm M
Mahlandt, Melvin H
Marciniak, Henry J
Stevens, Walter M
Gray, Rodney N
Spilsbury, John C
Larkins, Carlton R
Hazelbaker, Bill
Chapman, Herbert L
Gardner, Glenn
Shafer, William E
West, Herbert J
Wichmann, Charles J

Lieutenant

Brand, Agnes P
DeGrazier, John A
Reed, Reginald W
Bedwell, Paul
Dahlstrom, Roy H
Gaffney, Leonard J
Dapkus, Anthony
Johnson, Theodore W
Tormollan, F C, jr
Bishop, Harry W
Demo, Edward B
Lunsford, Bill

Lieutenant (jg)

Jenkins, Mourice
Quisenberry, E H
Jordan, Virginia P

Warrant

Eagen, J R (ChBosn)
Alford, A L (ChMach)
Helgran, L E (ChS Clk)
Moore, C (Mach)
Howran, J D (Ch REIec)
Knoepfel, W G (Ch Gun)
Savini, V J, jr (Ch Elec)
Andrews, R J (Bosn)
Whaley, A N (Mach)
Mikesell, H B (Ch REIec)

The following enlisted men were retired with 30 years' service:

Harris, Harold L
Lambert, Maurice G
Mays, Dexter O
Quigley, Paul H
Kingston, Ollie
Holloway, Edwin P
Lasiste, Jose
Meadows, Charlie D
Swain, Hannis C

USNR

Garlock, H O, Cdr
Fiederling, F, LCdr
Rawlinson, D, LCdr
McDowell, A, jr, Lt
Hedrick, C E, jr, Lt
Horrer, Alice, Lt
Goffroth, L W, Lt (jg)
Reilly, J L, jr, Ens
Wickware, G V, Cdr
Larsen, H S, LCdr
Fisher, R H, II, Lt
Sparks, E J, Lt
Hoodak, Helen, Lt
Huffaker, J B, Lt
Beegle, F N, II, Ens

The USNR officers listed below were placed on the Naval Reserve Retired List:

Bryant, C H, Capt
Dravo, E L, Capt(MC)
Finn, C D, Capt
Myriand, A L, Capt (SC)
Gillet, C D, Cdr
Taggart, H F, Cdr
Vickrey, C C, Cdr
Vogell, C G, Cdr
Brooks, H W, LCdr
Dietrich, W E, LCdr
Lund, A P, LCdr
Spencer, G L, LCdr (SC)
Nitz, Henry, ChBosn

The USNR officers listed below were transferred from the Retired Reserve to the Naval Reserve Retired List:

Burmeister, W A, LCdr
Carroll, E J, LCdr

The former USNR officers listed below were placed on the Naval Reserve non-disability retired pay list:

Snyder, H R, Cdr
Bissell, T T, Lt(jg)
Barron, G R, Bosn

The USNR officers listed below were placed in the Retired Reserve of the Naval Reserve without pay or allowances:

Bonnalie, A F, Capt
DeKay, R D, Capt
Palmer, R S, Capt (MC)
Powers, F D, Capt
Twiss, J R, Capt(MC)
Curtis, L H, Cdr
Ewert, A C, Cdr
Gluick, L, Cdr(SC)
Hoover, H R, Cdr (MC)
Howell, J C, Cdr
Lenth, V T J, Cdr (MC)
Margold, A M, Cdr (MC)
Snyder, E, Cdr(CEC)
Thompson, A R, Cdr (CEC)
Greenawalt, H S, LCdr
Meader, E B, LCdr
Schwobeda, L H, LCdr
Vaux, E B, LCdr
Coffin, R M, Lt
Frost, B R, Lt
Hansen, J W, Lt
Weaver, "A" "V", jr Lt
Mee, M G, Lt(jg)
Bellis, D R, ChREIe

The USNR officer listed below was placed in the Retired Reserve of the Naval Reserve without pay or allowances:

Ryan, William D, RAdm

The USNR officers listed below were placed in the Retired Reserve of the Naval Reserve without pay or allowances after meeting the age in grade requirements:

Fish, R T, Cdr
Fleming, R V, Cdr
Horwitz, E B, Cdr (MC)
LeGallee, G M, Cdr (MC)
Magnette, J, Cdr(MC)
Martin, D D, Cdr(MC)
Moulton, F S, Cdr (CEC)
Nelson, C L, Cdr(MC)
Rentsch, S B, Cdr (MC)
Ryan, E F, Cdr(MC)
Thelander, H E, Cdr (MC)
Trumper, Max, Cdr (MSC)
Conrad, A, LCdr(MC)
Hyslop, F L, LCdr (MSC)
Kruger, A W, LCdr (MC)
Manheims, P J, LCdr (MC)
Olberg, F H, LCdr (MC)
Parker, F B, LCdr (MC)
Payte, J I, LCdr(MC)
Rich, A R, LCdr(MC)
Sanderson, R V, LCdr (MC)
Voshell, A F, LCdr (MC)
Williams, W W, LCdr (MC)
Brown, D M, Lt (MSC)
Brunnstrom, S, Lt (MSC)
Dochterman, E F, Lt (MSC)
Grunsky, E, Lt(MSC)
Hallman, L F, Lt (MSC)
Knudson, K I C, Lt (CEC)
Mussio, J G, Lt(MC)
Sullivan, J A, Lt
Moore, J R, LCdr (MC)
Murphy, T B, LCdr (MC)
Clearman, H L, Lt (jg)(MSC)
Johnson, L S, Lt(jg)
Kleppinger, A C, jr, Lt(jg)(MSC)

The USNR officers listed below were placed in the Retired Reserve of the Naval Reserve without pay or allowances after having been found not physically qualified for active duty or retention:

DeMotte, R A, Capt (MC)
Standley, D, Capt (CEC)
Bostwick, W E, Cdr
Cairen, H I, Cdr
Linden, A C, Cdr(MC)
Moody, J N, Cdr(ChC)
Morrison, H J, Cdr (MC)
Wood, E P, Cdr
Bezoni, W F, LCdr
Bugbee, F L, LCdr (SC)
Cawson, W F, LCdr
Glenn, E M, LCdr
Gosis, M, LCdr(MC)
Harding, H V, LCdr
Harkins, F A, LCdr (MC)
Hayes, R J, LCdr
Holt, F H, LCdr (CEC)
Hunter, J W, LCdr (SC)
Jay, Frances, LCdr
Jones, J W, LCdr
Kirten, J S, LCdr (CEC)
Marsh, R L, LCdr
McAfee, J K, LCdr
McCain, W S, LCdr
Morahan, E W, LCdr
Osborn, R C, LCdr
Osteen, O L, LCdr
Rappolee, W E, LCdr
South, G B, LCdr(SC)
Stewart, R J, LCdr
Still, G W, LCdr
Timpson, W Q, LCdr
Townsend, G, LCdr
Warner, I B, LCdr
Chubrilo, E M, Lt
Creegan, W F, jr, Lt
Davis, C L, Lt(MC)
Eiss, G C, Lt
Esman, Jacob, Lt
Forestelle, W H, Lt
Horton, R P, Lt
Jorgenson, W R, Lt
Kain, W P, jr, Lt
Keffler, B J, Lt
Klinger, S S, Lt(DC)
Konecinski, A H, Lt (DC)
Laskey, D D, Lt
Lewis, C W, Lt(DC)
McNamara, V J, Lt
Miller, Irving, Lt
Nicholson, C P, Lt
Osteen, M A, Lt(NC)
Palmer, W H, Lt
Pendley, L C, Lt
Pettinato, N R, jr, Lt
Rawitt, E, Lt(DC)
Richardson, R W, Lt
Seery, J K, Lt
Sharon, C A, Lt
Strauch, V L, Lt
Wing, J E, jr, Lt
Airhart, T W, jr, Lt (jg)
Barss, W A, Lt(jg) (MC)
Heisel, J R, Lt(jg)
Bozardus, V L, Lt(jg)
Braun, W N, Lt(jg)
Cahill, J J, Lt(jg)
Diamond, R D, Lt(jg)
Dial, T "B" V, Lt(jg)
Farney, J P, Lt(jg) (MC)
Gibson, F M, Lt(jg)
Gobbel, W G, jr, Lt (jg)(MC)
Hutchinson, R M, Lt (jg)
Irwin, D E, Lt(jg)
Jones, P S, Lt(jg)
Loynd, J W, Lt(jg) (MC)
Mack, C G, Lt(jg)
McDonald, J M, Lt (jg)
Meltzer, S B, Lt(jg) (MC)
O'Connor, J W, Lt (jg)(MC)
Pearson, R T, Lt(jg) (MC)
Pickren, T R, Lt(jg) (MC)
Potter, R L, Lt(jg)
Quigley, R H, Lt(jg)
Sinclaire, H A, Lt(jg) (MC)
Spellman, L U, jr, Lt (jg)
Torres-Aguiar, L R, Lt(jg)(MC)
Travis, B T, Lt(jg) (MC)
Waguespack, F P, Lt (jg)
Wiener, P, Lt(jg) (DC)
Winer, H R, Lt(jg)
Wolfram, W E, III, (Lt(jg)
McGowan, K D, jr, Ens
Meyers, W E, Ens
Richards, W G, Ens
Upchurch, B A, Ens

The USNR officer listed below was placed in the Retired Reserve of the Naval Reserve without pay or allowances after having been found not physically qualified for active duty or retention:

Wendelken, Harold W, LCdr(MC)

Vice Adm. Fred D. Kirtland, USN-Retired, was placed on the temporary disability retired list for physical disability, effective 15 July.

The following retired officers were removed from the temporary disability retired list and placed on the permanent retired list:

Cook, I G, Lt
Schaffer, W D, ChElec
Williams, J F, ChP Clk
Stroeder, E, LCdr
Colley, A S, Ens
Pitcher, L T, ChREIe

The following retired officers were removed from the temporary disability retired list and separated from the service with severance pay:

Knauff, G D, Elec
McMurtrey, A W, jr, Lt(jg)
Blackstock, M W, Lt (jg)

John Tesik, jr., Mach, USN-Ret., was removed from the temporary disability retired list and found fit to perform the duties of his rank.

Div. Naval History Seeks Copies of Cruise Books

The Division of Naval History (Op-29), Office of the Chief of Naval Operations, is attempting to acquire a complete collection of cruise books issued by naval ships, stations, air squadrons, and SeaBee organizations, during or after World War II or during the Korean War, as well as Marine Corps unit or organizational "cruise books."

Since these books were not official publications, it has been difficult to acquire them or gain information concerning them.

All ships and stations are urged to send in copies of their cruise books as the only means by which the Naval History Division may build a good reference collection for students and former members of ships' companies as well as for historical preservation.

Cruise books may be mailed to:

Division of Naval History (Op-29)
Office of the Chief of Naval Operations
Room 1534, Old Navy Department Building
Washington 25, D. C.

The Naval History Division (Op-29) includes the Navy Department Library, and a Ships' Histories Section, both of which are especially interested in cruise books. Rear Adm. John B. Heffernan, USN-Ret. is Director of Naval History. Such books already in the Division are studied for their value to individual ships' histories, and then lodged in the Navy Department Library.

The Naval Academy Library has likewise expressed a wish to collect cruise books and the Librarian, Mr. Bolander, will gratefully accept any and all cruise books which may be offered to him.

The Naval Academy Library already possesses a considerable number of such books.

The New York Public Library, in its main office, 5th Avenue between 41st and 42d Streets, has a considerable collection of naval cruise books as well as unit histories of Marine Corps organizations, Army Divisions and lesser units, Air Force Squadrons and Coast Guard organizations. Mr. C. E. Dornbusch, Special Assistant in Government Documents, is in charge of this department in The New York Public Library and he is anxious to make their collection as comprehensive as possible.

Part of every Service Man's equipment—The Army, Navy, Air Force Journal is the personal intelligence service for every well informed Service Individual.

STAMPS

We specialize in sending choice US stamps on approval to members of the Armed Services, but also have a few fine mounted world collections:

1,000 different ....$ 3.25
5,000 different 15.50
10,000 different 40.00

MRS. GEO. A. HEFFERNON
T-672 Fort Lee, Virginia

REGULAR OFFICERS and for those RESERVE OFFICERS with 5 years continuous current active service

Army — Navy — Air Force — Marine Corps — Coast Guard — Public Health Service

IF YOU ARE ON ACTIVE DUTY IN NORTH AMERICA at the time of application

You Are Eligible for Membership and

$10,000 GROUP LIFE INSURANCE

LOW COST—WORLDWIDE COVERAGE

IN THE
ARMED FORCES RELIEF & BENEFIT ASSOCIATION
Dept. J, 936 Warner Bldg., Washington 4, D. C.
WRITE THE ASSOCIATION'S OFFICE FOR ADDITIONAL INFORMATION AND APPLICATION BLANKS

AF O.K.'s 36,677 Airmen Promotions For July-Aug.

The Air Force has approved 36,677 airmen promotions for July-August, an increase of more than 4000 from the 32,100 May-June authorization.

On a world-wide basis, the Air Force will make 797 promotions to master sergeant, 1985 to technical sergeant, 5890 to staff sergeant, 12,116 to airman first class and 15,888 to airman second class.

For May-June, the quotas were 500 to master sergeant, 1200 to technical sergeant, 5400 to staff sergeant, 11,000 to airman first class and 14,000 to airman second class.

AF Researcher Wins Prize

The Thurman H. Bane Award, presented annually by the Institute of Aeronautical Sciences for outstanding achievement in aeronautical development, was awarded this year to Benjamin F. Greene, jr., of the AF Cambridge Research Center, Mass.

Mr. Greene, who received the award recently at the annual Summer meeting of the Institute in Los Angeles, was cited for "the development of an electronic system for airport traffic control which greatly increases the landing rate of aircraft under high density traffic or poor visibility conditions."

AF MSC Officer Commended For Casualty Evacuations

Lt. Col. Donald J. Ferguson, MSC, USAF, Military Air Transport Service, has been awarded the Commendation Ribbon by direction of the Secretary of the Air Force.

The citation reads:

"Colonel Ferguson distinguished himself by meritorious service from 12 Dec. 1949 to 7 Dec. 1952 as Commanding Officer, 1453d Medical Air Evacuation Squadron, Pacific Division, MATS. Under Colonel Ferguson's supervision, a training program was established which enabled the Squadron to effectively accomplish its mission in spite of the lack of experienced and trained personnel. His leadership and ingenuity contributed to the successful air evacuation of more than 50,000 casualties from the Far East to the United States without a single en route fatality.

"Colonel Ferguson's professional capabilities, integrity and devotion to duty reflect credit upon himself, the Military Air Transport Service and the United States Air Force."

The 1453d Medical Air Evacuation Squadron headquarters are at Hickam AFB, Hawaii, with a detachment at Haneda Airport, Tokyo, Japan. Colonel Ferguson had under his command as many as 400 Navy and Air Force flight nurses and aeromedical technicians who cared for the patients on the 9,000-mile flight from Japan to the United States West Coast.

Colonel Ferguson is now Chief of MATS' Aeromedical Evacuation Division.

AF Assn. Sets Sessions

The seventh annual meeting of the Air Force Association will be held 20-23 August in Washington, D. C.

The convention will feature an industrial symposium and luncheon, airpower ball, airpower banquet, reunion cocktail party, airpower brunch and a ladies' fashion show for AFA Auxiliary delegates. The feature event will be a sunrise memorial service for the late General H. H. Arnold in the Arlington National Cementery Amphitheatre on 23 Aug.

AF Dental Asst. To Oslo

Brig. Gen. Marvin E. Kennebeck, USAF (DC), Assistant for Dental Services, Office of the Surgeon General, will attend the annual meeting of the Federation Dentaire Internationale at Oslo, Norway, 26 July-1 August.

At the opening session of the conference, General Kennebeck will present the United States military phase of the general subject, "Relations and Collaboration Between Civil and Military Authorities Concerning the Organization of Dental Health Care."

U. S. AIR FORCE

Officer Promotions

The approximate 150 Air Force officers who have been selected for promotion to colonel and lieutenant colonel but who have not yet been advanced are likely to receive promotions in August, according to officials at Air Force Headquarters.

These officers will hold the same dates of rank as those with whom they were simultaneously selected and who were promoted during fiscal year 1953.

SG Greets AirMed Grads; Six go to Johns Hopkins

Maj. Gen. Harry G. Armstrong, Surgeon General of the Air Force, addressed the advanced class in aeromedicine at its graduation at the School of Aviation Medicine, San Antonio, Tex., 18 July.

General Armstrong's group from Washington included Brig. Gen. Harold H. Twitchell, from the office of the Secretary of Defense, and Col. Verena M. Zeller, chief of Air Force Nurses.

Brig. Gen. Edward J. Kendricks, commandant of the School, was General Armstrong's host and introduced him at the exercises.

The class contained a select group of medical officers who have been chosen for training in the more advanced techniques of aviation medicine. They are surgeons who wish to make a career of this specialty.

Six have received orders assigning them to Johns Hopkins University for a further year of study. Among these are Majs. Norman I. Condit, David I. Mahoney, jr., and Charles B. Marshall, jr., and Capts. Lawrence T. Odland, William G. Sanford, and James H. Stuteville.

Three are rated Air Force pilots as well as doctors of medicine, who have already taken their second year at Johns Hopkins. They are Capts. Robert H. Adams, Kay R. Cutler, and Alonzo M. Donnell, jr. The three are being assigned to the Tactical Air Command for residency training in aviation medicine.

Capt. Robert W. Black of Willows, Calif., will assume a post in the Randolph Base Hospital, under the Air Training Command.

CofS ON INFO

General Nathan F. Twining, Air Force Chief of Staff, has told his commanders that limitations on funds for public information activities and the austerity program in personnel have made difficult the job of keeping citizens informed about the Air Force. He said this emphasizes the need for commanders to "give personal attention to this responsibility and to select mature and experienced personnel for public information duties."

General Twining said the public interest in the Air Force must be met "with cooperation and factual unclassified information about our activities."

AFAS Drive Starts Today

The Air Force Air Society today, 25 July, launches its 1953 campaign on a world-wide basis. The drive for funds will end on 8 Aug.

Concurrently, it was announced at the Pentagon that during a six-month period ending on 1 June, the AFAS made 14,735 loans valued at $1,081,306 to Air Force personnel and their dependents. During this period, 748 grants worth $118,536 were also made.

Col. Jenkins 18th AF Surgeon

Col. Raymond T. Jenkins has been named Eighteenth Air Force surgeon, replacing Col. Joseph Nagle, who will attend the Air War College.

Colonel Jenkins served as deputy surgeon for the Fifth and Thirteenth Air Forces during WWII. He recently was graduated from the Air War College.

AF O'Sea Tours May Be Cut—Extended 3 Months

The Air Force, confronted with the prospect of returning a large number of personnel from overseas in a short period of time, has given authority to major overseas commanders to curtail or extend tours of officers and airmen by three months.

Thus, the commanders will have a six month optional period in which to send personnel home.

Early in 1951, the Air Force launched a heavy overseas shipment program. As a result, there will be a heavy rotation requirement in the next six to nine months.

Air Force spokesmen say that in order to insure that the rotation of personnel to and from overseas is orderly and systematic and to safeguard combat efficiency of units, it has become necessary to give commanders the power to hasten or delay—up to three months—the date of an individual's rotation.

Simultaneously, the Air Force granted to major commanders overseas the authority to make on-the-spot decisions with regard to requests from individuals for voluntary extension of tours up to 12 months.

Previously, major commanders were required to obtain approval from Washington for such extensions.

FORCE OUT TARGET

An Air Force spokesman said this week the original 5 Aug. target date for notification to those officers who have been selected for release from active duty probably will not be met.

An Air Force board at Headquarters has been considering the records of officers recommended as possible choices for forced attrition by the major commands.

The Air Force has said such officers will receive 60 days notification. How many will be forced out has not yet been decided.

Col. Barton New Vice C. O. At Wright-Patterson

Col. Paul L. Barton, former deputy commander of Lackland AFB, Tex., has been named vice commander of Wright-Patterson AFB, Ohio. He succeeds Col. Charles L. Carter, who has been assigned to Clark AFB, Philippine Islands.

During WW II, Colonel Barton commanded a B-17 bomb group in Europe. After the war, he returned to Europe for a 19-month tour, first as commander of the 305th bomb group and later as deputy commander of an air depot in Germany.

Colonel Barton was appointed deputy and chief of staff at Lackland in 1951. He recently completed a 10-month course at the National War College, Washington, D. C.

Tac Recon Sqdns For ANG

As part of the program to organize the Air National Guard along lines paralleling the Air Force, the ANG has activated and is in the process of manning eight Tactical Reconnaissance Squadrons, Maj. Gen. Earl T. Ricks, Chief of the National Guard Bureau's Air Force Division, announced recently.

The over-all program of ANG is designed to assure the greatest possible combat potential and its quickest possible utilization in event of an emergency.

The 183d Tactical Reconnaissance Squadron, Night-Photo, has been organized by the state of Mississippi and will be stationed at Jackson. Arkansas has been authorized to organize a similar unit, the 184th TRS, at Ft. Smith. Similar unit structures already exist in Alabama and Tennessee.

Col. King ATRC Comptroller

Col. Victor H. King has been named Deputy Chief of Staff, Comptroller, Headquarters, Air Training Command, Scott AFB, Ill.

Lt. Col. Barns Sets New Air Speed Record

An Air Force colonel streaked an F86D Sabre jet over a stretch of Southern California beach 16 July to set an air speed record of 715.7 miles an hour.

Experimental planes have flown faster —up to 1,238 miles per hour—but not under contest rules prescribed by the National Aeronautic Association.

Lt. Col. William F. Barns, a last minute choice as pilot, broke the record set last Fall over the same course by Capt. J. Slade Nash of Edwards AFB. The former record was 698.5 miles an hour.

Under contest rules, the planes could not exceed 1,640 feet in altitude at any time after take-off on the trial, and the 1.863 mile course had to be made below 328 feet. Colonel Barns flew at about 100 feet, diving down at the start of the run to get top speed.

The Sabre jet was equipped for operational duty and carried a simulated bomb load. The craft was powered by a General Electric turbojet engine with afterburner.

Brig. Gen. J. Stanley Holtoner, USAF, originally was screduled to make the test flight, but a last minute change of plans gave the assignment to Colonel Barns.

French Honors Awarded USAF Medical Officer

A gold Medal of Honor, highest award of the Franch Air Force Medical Service, has been presented to Maj. Gen. Harry G. Armstrong, Surgeon General of the Air Force. It is the first time that the top decoration for aeromedicine in France has been given to an officer of any other nation.

At the same time Brig. Gen. Otis O. Benson, jr., MC, USAF, was awarded a Medal of Honor of the second class. Similar decorations also went to Brig. Gen. William J. Kennard of SHAPE headquarters and to Col. George B. Green, medical assistant to the air attache in Paris.

They are the first American surgeons to receive this award. The presentations were for assistance rendered by all four Air Force medical officers to aviation medicine in France.

The Air Force States Management Philosophy

A new regulation with a high-sounding title—"Management Philosophy and Policies of the Air Force"—has been released.

The regulation states that the Air Force management philosophy is expressed by six basic concepts.

These were listed as follows:

a. The progressive achievement of over-all Air Force objectives provides the basis for determination of management policy.

b. Maximum effectiveness consistent with available resources must be attained and maintained.

c. Decentralization of operations is essential to optimum use of resources.

d. Management is an inherent responsibility of command.

e. Recognition and respect for people as individuals is essential to effectiveness.

f. Confidence in the Air Force must be maintained through demonstrated managerial ability and individual integrity.

Shift Softball Contests

Because of the National Air Races which will be held over Labor Day at Wright-Patterson AFB, Ohio, that base will be unable to serve as host for the WAF and Air Force Softball Championships, as previously scheduled.

The WAF tournament has been moved to Goodfellow AFB, Tex., and will be played from 28 Aug. to 1 Sept. The Air Force championship softball games will be decided at Amarillo AFB, Tex., 8-12 Sept.

Gen. Callahan To Hdqs.

After more than three years duty in London, Brig. Gen. Daniel F. Callahan, USAF, will report in October to USAF Headquarters to be Deputy Assistant for Programming in the Office of the Deputy Chief of Staff, Operations.

General Callahan has served since May 1952 as Chief of the MAAG Group in the United Kingdom at London.

ROTC Conflict Aired At Pentagon Session

(Continued from First Page)

Hannah to O.K. extension of this action indefinitely in order to keep forced attrition as low as possible.

Selective Service officials insist, however, that if such a course is followed, there will be loud protests and charges that many college students, deferred in order to obtain their educations, will have avoided the draft. They warn of formidable repercussions.

The dispute was aired this week at a Pentagon meeting, at which the Air Force was represented by Assistant Secretary H. Lee White, a wartime commander in the Bureau of Naval Personnel, and Selective Service by Brig. Gen. Louis H. H. Renfrow, assistant to Maj. Gen. Lewis B. Hershey.

General Renfrow acknowledged that the powerful Senate Appropriations Committee has gone on record as opposed to the call-up of large numbers of Air Force ROTC graduates at the expense of the continued service of hundreds now on active duty.

General Renfrow warned, however, that a storm of protest will develop on Capitol Hill if men previously deferred are now made exempt from active service.

Dr. Hannah must resolve the dilemma and make a firm decision—and he must do it soon.

He must decide simultaneously whether the whole ROTC senior program is to be cut back or continued at its present pace and, in making this decision, he must project requirements to 1956.

Assistant Secretary Hannah is known to have leaned in recent weeks more toward a policy of calling the ROTC graduates to duty and maintaining the ROTC program at or near present levels.

But now he must give careful consideration to the following position statement of the Senate Appropriations Committee, as formulated after hearings on the '54 military budget:

"In the review of the Air Force program it was apparent that a large number of officer force-outs would be necessary during fiscal year 1954. It has been found, as a result of further discussions, that a large part of these involuntary separations are due to the policy of ordering the ROTC students to active duty following graduation without regard as to whether a real or actual need exists. This will mean that new second lieutenants, most of whom do not intend to remain in the service, will be ordered to active duty and necessitate the release of trained and experienced personnel who desire to remain on active duty.

"This action seems unwise since it will obviously reduce the quality of the active duty force, would prove detrimental to morale, and be extremely uneconomical. The policy of requiring active duty tours immediately following completion of ROTC training should, therefore, be reexamined by the Air Force with the idea of requesting the legislative committees of Congress to modify the law so as to permit commissioned graduates, who cannot be effectively utilized by the active establishment, to be assigned to the various elements of the Reserve forces program where they will be available for call when needed."

Heads EADF Wing

Col. Jack T. Bradley, former Deputy for Personnel at Headquarters Eastern Air Defense Force, Stewart AFB, Newburgh, N. Y., has been named the new commander of EADF's 4709th Defense Wing at McGuire AFB, Trenton, N. J.

The new commander boasts a colorful military background. In WW II, he was a fighter ace credited with destroying 19 enemy aircraft in Europe. The colonel, then only in his twenties, was a squadron commander and a deputy group commander of the 354th Fighter Group, the pioneer F-51 Mustang unit in the ETO which knocked out nearly 1,000 enemy aircraft from the skies.

Immediately following the war, Colonel Bradley had the distinction of being one of the first pilots to receive jet transition training at March AFB, Calif. In 1947 and 1948 he was on duty with the RAF Fighter Command in England as an exchange officer in the USAF (then U. S. Army Air Forces)-RAF program. After this assignment he was an F-86 Sabrejet pilot and deputy group commander at March AFB. The colonel came to EADF headquarters in 1951.

New Senate Attack Would Hike Food Costs

(Continued from First Page)

the prices charged would in no instance exceed those prevailing at the nearest metropolitan area. The committee points out that the provision included in this act permits the Secretary of Defense to authorize the services to operate commissaries where commercial facilities are not feasible."

Meanwhile, commissaries were under fire from other sources. A subcommittee of the House Committee on Government Operations, under chairmanship of Representative Cecil Harden (R.-Ohio), continued its investigation into Service Commissaries.

It is likely that the Defense Department will urge the conferees on the Appropriation Bill to drop the Senate rider in favor of retention of the existing restriction requiring commissaries to keep prices high enough to reimburse the government for the transportation of goods, spoilage, utilities, etc. This restriction, placed in the bill two years ago, resulted in an appreciable increase of prices at many commissaries.

Further indication of the Department's attitude was given by Secretary Charles E. Wilson at his press conference 21 July when he said that the turning over of commissaries to private organizations should depend on the circumstances and the surroundings in each case. The Secretary said he believes in taking care of our military people when they are located on bases.

Service people, he said, must be served at fair prices and if they can't purchase at sound prices without too much inconvenience then something should be done about it by the government. However, where modern stores are available at reasonable prices they should be willing to buy at one of these good low-cost commercial stores that the rest of us buy from, Mr. Wilson added.

An insight into Departmental plans came from John C. Houston, jr., of the Secretary's office, when he testified before the Harden subcommittee. Mr. Houston told the legislators that the Department has been studying the entire problem of commercial types of business and that the new assistant secretaries are to go over the present methods in detail and to advise as to necessary changes.

Mr. Houston cautioned, however, that commissaries have been in existence since Revolutionary days and that the Department should be able to handle the problem without Congress stepping in and formulating methods.

"It is more difficult," Mr. Houston said, "to get persons to undertake a military career because of pay competition in civilian life. Fringe benefits, such as those due to post exchange and commissary privileges, are not more than $400 to $500 a year. It would be better to pay an adequate salary than to make personnel depend on these fringe benefits."

He expressed the view that exchanges and commissaries should be operated only in isolated places and that some areas of competition with private business cannot be justified. He declared:

"In addition to considerations of relative cost and other factors, there is a definite morale factor involved in the operation of commissaries. Commissary privileges have repeatedly been viewed as fringe benefits to service personnel in deliberations on military pay and review of the military career system. The Strauss Commission 'concluded that Congress should exercise great discretion in making post facto adjustments in benefits and other procedures which have been an established part of the career system.' The Senate, for example, in reporting upon the Armed Forces Pay Raise Act of 1952 clearly recognized that the commissary privilege is one of the special emoluments of military service. These facts must be weighed carefully in making decisions regarding discontinuance of commissary facilities.

"Due to pecularities of price methods which have been used within some of the military departments, there have been instances where certain items were resold in commissary stores at less than actual cost. In this connection, a study has been made of the pricing structure for coffee and as a result directives have been issued requiring that prices of coffee reflect all direct and indirect costs of processing as well as acquisition costs. As a result of this study instructions are being issued to the military departments to apply the same pricing principles to all resale items that are processed in any way by military operated facilities.

"It should be noted that the present Appropriation Act requires inclusion of certain costs in the pricing structure. Of course, the Department of Defense is carrying out what it believes to be the intent of that legislation with respect to resale items. It should be recognized that these actions do, over a period of time, whittle away at the career incentives given military personnel in the past."

The fate of the Senate rider will be determined in the conference soon to be called between the Senate and House. The conferees will have before it the present law, as contained in the House bill, and the new one proposed by the Senate. The text of these are as follows:

New Senate Rider

Sec. 624. No appropriation contained in this Act shall, after December 31, 1953, be available in connection with the operation of commissary stores, within the continental United States, of the agencies of the Department of Defense, unless the Secretary of Defense has certified that items normally procured from commissary stores are not otherwise available at a reasonable distance and a reasonable price in satisfactory quality and quantity to the military and civilian employees of the Department of Defense, and that privately operated organizations are unwilling or unable to operate on military reservations, such commissaries to provide necessary goods and services at reasonable rates and in the quality and quantity required: Provided, That commissary stores are hereby authorized to be operated by private persons and privately owned organizations under such regulations as may be approved by the Secretary of Defense.

House Version

Sec. 624. No appropriation contained in this Act shall be available in connection with the operation of commissary stores of the agencies of the Department of Defense for the cost of purchase (including commercial transportation in the United States to the place of sale but excluding all transportation outside the United States) and maintenance of operating equipment and supplies, and for the actual or estimated cost of utilities as may be furnished by the Government and of shrinkage, spoilage, and pilferage of merchandise under the control of such commissary stores, except as authorized under regulations promulgated by the Secretaries of the military departments concerned, with the approval of the Secretary of Defense, which regulations shall provide for reimbursement therefor to the appropriations concerned and, notwithstanding any other provision of law, shall provide for the adjustment of the sales prices in such commissary stores to the extent necessary to furnish sufficient gross revenue from sales of commissary stores to make such reimbursement: Provided, That such commissaries as are established within the continental limits of the United States in pursuance of the provisions of this section shall be operated for the sole use of members of the Armed Forces and their immediate families: Provided further, That under such regulations as may be issued pursuant to this section all utilities may be furnished without cost to the commissary stores outside the continental United States and in Alaska.

MAGAZINE SAVINGS!
YOU PAY LESS
By Subscribing through DAVIS

NEW MILITARY RATES

AMERICAN, one year	$3.00
COLLIERS, one year	3.00
CORONET, one year	3.00
COUNTRY GENTLEMAN, one year	.75
ESQUIRE, one year	5.00
FORTUNE, one year	7.50
HOLIDAY, one year	4.00
LADIES HOME JOURNAL, one year	3.00
LIFE, one year	5.50
LOOK, one year	3.00
NEWSWEEK, one year	4.50
SATURDAY EVE. POST, one year	4.75
SPORTS AFIELD, one year	2.50
TIME, one year	4.75
U. S. CAMERA, one year	2.50
WOMAN'S HOME COMP., one year	2.50

For active members of the armed forces and military units. These rates apply in U.S. or APO and FPO.

We handle every magazine published. Ask for FREE catalog. SPECIAL ATTENTION TO DETACHMENT AND UNIT FUND ORDERS.

SHEPARD W. DAVIS Inc.
Military Dept.
478 BAY ST. STATEN ISLAND 4, N. Y.
Guaranteed Service Since 1929

"Until Soviet good faith is proven by deeds, the free nations must rely on their own strength for the preservation of peace."—PRESIDENT EISENHOWER.

ARMY · NAVY · AIR FORCE

THE GAZETTE OF THE LAND SEA AND AIR — SPOKESMAN OF THE SERVICES SINCE 1863

JOURNAL

(ESTABLISHED 1863 AS THE ARMY AND NAVY JOURNAL)

Published Every Saturday by the

Army and Navy Journal, Inc.

1711 Connecticut Avenue Northwest
Washington 9, D. C.

LEROY WHITMAN, *Editor* — D. C. BROWN, *Advertising Director*

Eastern Adv. Rep.—McClanahan & Co., 295 Madison Ave., New York 17, N. Y. Phone: LEx. 2-1234.

Mid-Western Adv. Rep.—L. B. Hammond, 30 N. LaSalle St., Chicago 2, Ill. Phone: RAn. 6-1843.

Western Adv. Rep.—Chris Dunkle & Assoc., 3257 W. Sixth St., Los Angeles 5, California. Phone: DUn. 7-6149 and San Francisco 8, 1355 Market St. Phone: KLondike 2-2311.

Member Audit Bureau of Circulation.

Subscription rates: To individual members of U. S. Services and their families: One year, $6.50; Two years, $11.50; Six months, $3.50. To civilians and organizations: One year, $8.50; Two years, $14.50; Six months, $4.50. Single copies, 25c. Foreign Postage except APO's and FPO's $1 extra.

"The Army and Navy Journal is established in the interests of no party; it will be controlled by no clique. Its independence will be absolute. Avoiding all personal and political bias, its influence will be directed solely to the inculcation of sound military ideas, and to the elevation of the public service in all its departments."—From Vol. 1, No. 1, Army and Navy Journal, August 29, 1863.

SATURDAY, 25 JULY 1953

A Neglected Need. Recognition of the inadequacy of Service pay scales continues to grow.

Mr. John C. Houston, jr., representing Secretary of Defense Charles E. Wilson, called the attention of the House Committee on Government Operations this week to the fact that "it is more difficult to get persons to undertake a military career because of pay competition in civilian life." The Committee was investigating the operation of Service Commissaries. Mr. Houston told them that the privilege of purchasing at post exchanges and commissaries constitutes a "fringe benefit" worth about $400 or $500 a year to service individuals. "It would be better," Mr. Houston said, "to pay an adequate salary than to make personnel depend on these fringe benefits."

President Eisenhower, noting that the Boards of Visitors to both the U. S. Naval Academy and the U. S. Military Academy had expressed concern over the inadequacy of pay to cadets and midshipmen, has requested Secretary Wilson to have the matter further investigated and to submit recommendations to alleviate the situation.

On the Academy pay, the White House announcement commented: "The increased cost of everything midshipmen and cadets are required to purchase upon graduation, together with income tax liabilities acquired since the war, result in nearly all of them graduating in debt unless possessing an outside source in income." These same increased costs and tax liabilities, it should be noted, apply with equal force to all Service personnel.

Although Congress has been reluctant to recognize the Service pay problem, it has been very much concerned about its own inadequacy in income. The Senate Committee on Post Office and Civil Service reported out a bill this week to set up a commission on judicial and Congressional salaries. The resolution provides that the commission should take into consideration the following factors (note that each of them parallels a similar factor in Service life): qualifications for office, sacrifice involved in accepting appointment, interruptions to normal family life, and the necessity for frequent travel.

Because these factors influencing Congressional pay apply with equal force to the Armed Services, we suggest that the Senate broaden the scope of the proposed commission so as to include the pay scales of the Uniformed Services. The problem deserves at least as much recognition in Congress as it is receiving in other quarters.

Fateful quotes—

"The ornaments and the gay trappings which in the past formed a fat cushion around the defense program must go—and they will go under this bill. We are elminating the fat and getting down to the hard bone and muscle upon which our survival must depend." — SENATOR HOMER FERGUSON IN PRESENTING THE MILITARY APPROPRIATION BILL TO THE SENATE 22 JULY 1953.

"We are tailoring our defense to fit todav's situation. We are getting into condition. We are converting fat into muscle." — DEFENSE SECRETARY LOUIS JOHNSON IN BUDGET TESTIMONY RELEASED IN JUNE 1950—TWO WEEKS BEFORE WAR BROKE OUT IN KOREA.

Utilize Retired Officers. One step, although a small one, was taken this week by the House Committee on Civil Service to permit a wider use of the talents and experience of retired officers of the Armed Services.

The "dual compensation" statute of 1932 prohibits the receipt of both military retired pay and pay as a civilian employee of the government if the combined amount exceeds $3,000 a year. Exceptions are made in the case of those retired for disability if the incapacity was incurred in combat with an enemy or by the explosion of an instrumentality of war. This second exception, says the committee, is too narrow. The committee report points out that a flying officer retired for injuries suffered in a plane crash is exempt from the dual compensation restriction if his plane explodes but is not exempt if the plane does not explode. The bill would extend the exemption to any officer whose disability is caused by an instrumentality of war, whether or not there is an explosion involved.

Discovery of this anomaly should lead the committee to go more deeply into the myriads of restrictions placed on the activities of retired officers. They are so many and so complicated that a retired officer must almost have a legal search made before he dares accept a civilian job. The dual compensation statute, with its ridiculously low limit, denies to the government the services of many experienced and capable men, who while not physically able to continue the rigors of field duty are eminently fitted for administrative tasks. Both government and industry would profit if greater use could be made of this source of trained manpower.

IN THE JOURNAL

10 Years Ago—

An escort carrier, one of the Navy's "baby flat-tops" returned to port with a story of continuous aggressive action against Nazi submarines. The remarkable record set up by the planes of the carrier, which worked with destroyers and anti-submarine surface vessels, was two subs destroyed and prisoners taken, four very probably destroyed, and four probably destroyed, all in eleven attacks.

50 Years Ago—

Reports from Newport, R. I., tell of successful results attained by the Holland submarine boats in their trial at the torpedo station. The Adder on 18 July made a dive of 30 feet, and rising to within eight feet of the surface, fired a Whitehead torpedo, making what is regarded as a perfect shot at a target 700 yards away. The Moccasin, submerged fifteen feet, made a record of hitting a target 1,200 yards distant.

85 Years Ago—

In Congress: A petition was presented from officers of the Army praying for the passage of a bill to equalize the pay of officers, and to establish the pay of enlisted soldiers.

READERS' VIEWS

(Letters to the Editor must have author's name and address, but name will be omitted on publication if writer so states. Longer letters may be extracted for publication.)

Likes Col. Thurston's Letter

Editor, THE JOURNAL:

Congratulations to you and Col. B. E. Thurston on the publishing of his letter in your issue of 18 July, under the title "Welcomes Chance to Serve."

I concur heartily with Colonel Thurston's views.

C. T. SUTTON, LT. COL., GS.

The Contract

Editor, THE JOURNAL:

An officer embarking on a military career has weighed the pros and cons, viz: what's good about it, what he can expect in the future as to pay, promotion, retirement, the esteem and respect of his fellowmen; balances these against the lack of home life, the subordination of individuality, the requirements of military discipline, the indefinite period of service, and the real physical hazards. He makes his decision largely on what appear to be firm promises on the part of his government with whom he cannot, in the future, bargain concerning his status or treatment. To abrogate these promises arbitrarily, or what is worse, creating the fear of abrogation every time Congress convenes, is devastating to morale and I believe is the largest single cause of the reluctance of our finest young men to choose a military career today. Note that only 85 out of 800 eligible Ensigns from the Holloway Plan indicated a desire to accept regular commissions this year. (JOURNAL, 18 April).

The Reserves on active duty are even worse off as far as having any contract with the government is concerned. Except for those who have been involuntarily recalled to active duty for a definite term of service, Reserve Officers on continuous active duty are living a hand-to-mouth existence in respect to the future. These officers are those who might be attracted to the Navy for a career but the Navy cannot and does not offer them anything definite by way of tenure so they may plan for the future. They may be dropped from the rolls at any time with little or no advance notice and yet these same officers are expected to spontaneously generate enthusiasm and loyalty in their jobs.

There are still many officers on inactive duty who would like to volunteer for service if they could get some definite commitment from the government either for length of service or the chances of making the Navy their career. With wives and children to think about, they simply cannot take the risk of volunteering without a contract that is not subject to change at any time.

COMMANDER, USN

New Outlook at Top

Editor, THE JOURNAL:

In the post-war era the top brass of the Department of the Army has been predominantly infantrymen of the "old school tie," including such capable four and five-star generals as Marshall, Eisenhower, Bradley, Collins, Clark, Hodges, Haislip, Hull, Van Fleet and W. B. Smith.

It is now interesting to note that recent changes are bringing into the leadership of the Army a group of airborne officers, headed by Ridgway, Taylor, McAuliffe, and others. This change is to be expected, inasmuch as the development of our airborne troops is a modern step in this age, made possible by the rapid strides in the design and manufacture of all types of aircraft.

This emphasis on our airborne activities not only increases the tempo of transporting American troops, but might also be counted upon to give our future planning a more mobile concept.

In this connection it is believed that an even greater flexibility will result when an increased number of senior officers of broad experience in guided missiles, artillery, armor, atomic weapons, etc., are brought into the "high command" of the Army. If the very sincere desires of the service-at-large are to be considered, this should be done without undue delay.

MAJOR INFANTRY, U.S.A.R.

Marine Detachment Reunion

Editor, THE JOURNAL:

A reunion is planned at the Marine Memorial Club located at Sutter and Mason Streets, San Francisco, Calif. on 14, 15 and 16 Aug. for all Marines who were in the Marine Detachment of the *USS California* during the years 1937, 1938 and 1939.

The Commanding Officer, a Captain then, is now Brig. Gen. W. J. Scheyer, who will be on hand to greet all members of his old command.

For further information contact the undersigned.

2D LT. HARRY L. COLLINS
1025 SOUTH "F" STREET
OXNARD, CALIF.

Defense Sec'y. Lists Key Activities

Mr. Wilson Opens Quantico Sessions With Speech Which Lists 10 Activities In Which He Feels Special Interest; Says "Near Miracles" Possible

DEFENSE Secretary Charles E. Wilson on the evening of Thursday, 23 July, opened a weekend conference of top civilian and military leaders at Quantico, Va., with the statement of his firm belief that "intelligent men with a common objective in the presence of the facts do not have too much trouble to come into agreement on what is the right and best thing to do. I further strongly believe," he said, "that a group of men like are assembled here tonight operating on this basis can accomplish near miracles."

Mr. Wilson addressed a group which included the incoming and outgoing members of the Joint Chiefs of Staff.

He told the distinguished audience gathered at the Marine Corps Schools that he had made a list of 10 activities "in which among others I am especially interested." Mr. Wilson said that "these 10 if they are worked out will importantly contribute to progress in our defense effort."

He listed the 10 as follows:

"1. The organization and activities of the new Joint Chiefs of Staff.

"2. The reorganization plan for the Department of Defense and the personnel to implement it.

"3. The revision of the FY 54 budget and the basis for the FY 55 budget.

"4. A modernized and standardized accounting system for the three services and the Defense Department.

"5. A reorganization of the three Military Departments broadly based on the principles of the Rockefeller Committee Report.

"6. Building up the morale and the cooperative attitude of the entire Defense Department, both military and civilian.

"7. Establish effective working relations with ODM and effective industrial support for possible military requirements, including dual purpose plants and making sure that necessary critical materials are or will be available to meet requirements.

"8. Establish improved working relations with AEC, and take a continuing interest in the development of new weapons and their use by the services.

"9. Developing and maintaining a strong ready reserve of trained personnel.

"10. Working out the relations with the Congress so that the needs of the Defense Department will be better understood both by the Congress and the people of the country."

After briefings on Friday and Saturday and remarks by General of the Army Omar N. Bradley, outgoing JCS Chairman, and his successor, Admiral Arthur W. Radford, the guests at Quantico were slated today, 25 July, to hear an address by the Commander-in-Chief, President Dwight D. Eisenhower.

Ranking Leaders Open High Level Meetings

VICE President Richard M. Nixon tops the impressive list of participants which includes several cabinet officers, old and new members of the Joint Chiefs of Staff, heads of various agencies, and the ranking members of the Armed Forces.

The list of guests as made available by the Defense Department, in alphabetical order by organization, follows:

Defense Department

Andrew H. Berding, Director of Information.
General of the Army Omar N. Bradley, JSC Chairman.
Assistant Secretary-Designate Melvin A. Casberg.
Hugh Dean, Special Asst to SecDef.
Gen Graves B. Erskine, Director, USMC-Ret., Office of Special Operations.
Lt. Gen. Frank F. Everest, USAF, Director, Joint Staff.
Asst. Secretary-Designate Franklin G. Floete.
Lyle S. Garlock, Deputy Comptroller.
John A. Hannah, Assistant Secretary.
Robert W. Koch, Special Asst. to SecDef.
Roger M. Kyes, Deputy Secretary.
Robert LeBaron, Asst. to SecDef.
W. J. McNeil, Assistant Secretary.
James M. Mitchell, Civilian Deputy, Office of Asst. SecDef.
Frank C. Nash, Assistant Secretary.
Donald A. Quarles.
Admiral Arthur W. Radford, JCS Chairman-Designate.
Willard F. Rockwell, sr., Spec. Asst. to SecDef.
Secretary Charles E. Wilson.

Other Agencies

Attorney General Herbert Brownell, jr.
Lt. Gen. Ralph J. Canine, USA, Director, NSA.
Col. Paul T. Carroll, USA, White House Staff Secretary.
Robert T. Cutler, Admin. Asst. to the President.
Joseph M. Dodge, Director, Bureau of the Budget.
Allen W. Dulles, Director, CIA.
Arthur S. Fleming, Director, ODM.
George M. Humphrey, Secretary of the Treasury.
C. D. Jackson, Special Assistant to the President.
Vice President Richard M. Nixon.
Walter Bedell Smith, Under Secretary of State.
Harold E. Stassen, Director, MSA.
Lewis L. Strauss, Chairman, AEC.

Army

Maj. Gen. George E. Armstrong, Surgeon General.
Maj. Gen. William E. Bergin, Adjutant General.
Lt. Gen. Andrew D. Bruce, Comdt., Armed Forces Staff College.
General J. Lawton Collins, Chief of Staff.
Lt. Gen. John E. Dahlquist, Chief, Army Field Forces.
Maj. Gen. C. D. Eddleman, A C of S, G-3.
Maj. Gen. E. L. Ford, Chief of Ordnance.
Maj. Gen. George A. Horkan, Quartermaster General.
General John E. Hull, Vice Chief of Staff.
Under Secretary Earl D. Johnson.
Robert D. King, Director of Analysis and Review.
Lt. Gen. Lyman L. Lemnitzer, Deputy Chief of Staff.
Maj. Gen. C. B. Magruder, Deputy A C of S, G-4.
Lt. Gen. A. C. McAuliffe, Deputy Chief of Staff.
Assistant Secretary James P. Mitchell.
Maj. Gen. K. D. Nichols, Chief of Research and Development.
Lt. Gen. W. B. Palmer, A C of S, G-4.
Maj. Gen. R. C. Partridge, A C of S, G-2.
Maj. Gen. Miles Reber, Chief of Legislative Liaison.
General Matthew B. Ridgway, Chief of Staff-Designate.
Maj. Gen. B. L. Robinson, Deputy Chief of Engineers.
Brig. Gen. H. McK. Roper, Deputy A C of S, G-3.
Maj. Gen. George W. Smythe, Off of Spec Asst. for Civilian Component Affairs.
Secretary Robert T. Stevens.
Maj. Gen. R. N. Young, A C of S, G-1.

Navy

Secretary Robert B. Anderson.
Adm. Robert B. Carney, CNO-Designate.
Vice Adm. Arthur C. Davis, Deputy US Rep, NATO Standing Gp.
Vice Adm. F. C. Denebrink, Comdr, MSTS.
John H. Dillon, Admin. Asst. to Sec Nav.
Admiral William M. Fechteler, CNO.
Assistant Secretary Raymond H. Fogler.
Rear Adm. John Gingrich, Deputy CNO.
Harold B. Gross, General Counsel.
Rear Adm. W. McL. Hague, Comdt., Industrial College of the Armed Forces.
Vice Adm. James L. Holloway, jr., Deputy CNO.
Rear Adm. J. F. Jelley, Chief, Bureau of Yards and Docks.
Rear Adm. W. D. Leggett, Deputy Chief, Bureau of Ships.
Rear. Adm. R. E. Libby, Asst. CNO.
Rear Adm. K. M. McManes, Asst. CNO.
Rear Adm. Ira H. Nunn, Judge Advocate General.
Vice Adm. R. A. Ofstie, Deputy CNO.
Rear Adm. Lewis S. Parks, Chief of Information.
Vice Adm. John D. Price, Chief Naval Air Training.
Rear Adm. H. L. Pugh, Surgeon General.
Rear Adm. M. L. Royar, Chief, Bureau of Supplies and Accounts.
Rear Adm. M. F. Schoeffel, Chief, Bureau of Ordnance.
Assistant Secretary James H. Smith, jr.
Rear Adm. E. A. Solomons, Deputy Comptroller.
Rear Adm. Apollo Soucek, Chief, Bureau of Aeronautics.
Under Secretary Charles S. Thomas.
Wells H. Thomsen, Director, Office of Analysis and Review.

Air Force

Brig. Gen. John B. Ackerman, Deputy Director of Intelligence.

(*Please turn to Page* 1458)

Truce Lags as Reds and Rhee Balk

FURTHER backing and filling by the Red negotiators, plus some auxiliary diversions at Peiping in eager exploitation of Syngman Rhee's flourishes, leaves the Korean truce negotiations not much further along than a week ago so far as actual agreement is concerned. It is necessary to keep reminding ourselves that it takes two to make a bargain (and sometimes three, Dr. Rhee reminds us) and that Peiping is not at all sure it wishes peace quite as much as it wishes the sort of war now in process. The Reds have discovered that by sacrificing a great many Chinese lives, which mean nothing to the Red commanders and quite possibly not a great deal more to their docile Chinese and North Korean troops, they can exact from the much more sensitive United Nations commanders a few more miles of territory, with the "face" which this presumably brings to an Oriental. The longer the negotiations drag on, the more such local assaults as those of the past fortnight can be expected. For, as previously suggested, the oriental mind has reversed Clausewitz' well known dictum about war being an extension of diplomatic effort by harsher means; the oriental uses diplomacy and negotiation in extension of the straightforward practices of war. The Japanese showed us a thing or two of that nature in 1941; the Red Chinese have been similarly engaged the past two years. The painful fact is that we have been unable to counter successfully these wiles of the heathen Chinee.

SECRETARY DULLES laid down at midweek a plain statement designed to halt Peiping's diversion in another direction. That is, he anticipated that at the proposed peace negotiations lying ahead (perhaps a long way ahead now) the Chinese would probably refuse to confer unless the agenda include the matter of admitting Red China to United Nations membership. Without going into his excellent reasons (such as the oddity of such a deal with the nation which for 30 months has been thwarting the United Nations' most important activity) Mr. Dulles stated flatly that at the conference he would not engage in discussion of Peiping's admission to the United Nations. Such a new membership may come about in time, the United Nations already having on its roll some highly deplorable characters but, notwithstanding the apparent wishes of some of our Allies, the Korean post-armistice stage is not the place to bargain for that particular thing. It would better include the issue already nominated by President Eisenhower—assurance that peace in Korea will not permit increased warring elsewhere in Asia, notably in Indo-China.

LAST WEEK's spirited raid in northern Vietnam by Gen. Rene Cogny's paratrooper forces has improved the situation in IndoChina. Physically it has wrought injury to the Chinese invader and his Vietminh stooges, by destroying their huge ammunition and weapons reserves in Lang-son, and also the highways and bridges and storage facilities for miles around; this means that in order to carry out the scheduled Red offensive of late autumn it will be necessary for the enemy to haul in a great deal more materiel, and this time to keep it under better guard, thereby lessening the troop numbers available for field operations against the French Union forces. Spiritually, the Lang-son operation has given the French Union forces, the higher command and the weary French public 8,000 miles away a truly superb lift. For something over 3,000 airborne troops were skillfully placed exactly on target, were enabled to effect the destruction of 5,000 tons of enemy supplies and installations in methodical fashion, and then were marched back to rendezvous with down-river relief forces for an easy return to Hanoi—with just two dead, one by accident, the other by heat prostration. This is the sort of success to justify bold thinking and efficient action such as General Henri Navarre and his northern lieutenant, the big, hearty Cogny, have long been asking permission to undertake. It brings encouragement to expect from Navarre more such exploits, and from Paris more volunteers and materiel to make them possible. If (as President Eisenhower asks) Peiping can be prevented from increased help to Vietminh Reds, the French Union forces may surprise us again.

The IndoChina program of course has an intimate relationship to the American foreign aid program, which the House has just severely trimmed, despite the Presidential declaration that its Appropriations committee had made a dangerously deep cut. The total elimination is roughly $800,000,000 in military and $300,000,000 in technical aid.

EAST GERMAN INTEREST in America's prompt tender of $15,000,000 of food for free delivery was not killed by the Reds' pompous refusal of the gift. (It is going to Weset Germany anyway, and no doubt will reach some of the needy people across the border.) In fact popular complaint about the Red leaders' callous behavior soon persuaded Moscow to "promise" something like $58,000,000 worth of food, not as a gift, but as the price of quickened goods-production in East Germany. The Russian food, therefore, has not yet arrived in quantity but early installments of American gifts already are being distributed from several stations in West Berlin, and the Russian High Commissioner Semyenov has demanded of Ambassador Conant "immediate action to stop these illegal and inadmissible actions." They are not stopped.

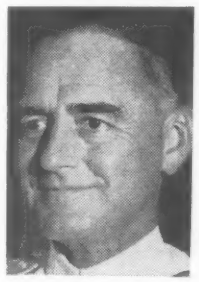

ADM. McCORMICK

ADMIRAL LYNDE D. McCORMICK, NATO's Supreme Allied Commander Atlantic, is expected shortly to announce the coming major sea maneuvers of his huge command, comparable to the Mainbrace exercise of a year ago. A small preliminary, concerned only with antisubmarine training, has just been completed off Scotland. It was originally designed for participation by Netherlands, British, and American naval units, but wound up as a purely Royal Navy exercise lasting one week.

SHAPE changes effective next week include the already announced installation of General Lauris Norstad, USAF, as Air Deputy to General Gruenther. General Norstad's old command of Allied Air Forces Central Europe goes to Air Marshal Sir Basil Embry. Air Marshal W. L. Dawson becomes Deputy Chief of Staff for Plans and Operations, succeeding Air Marshal E. C. Hudleston. Rear Admiral Georgi Ghe, of Italy, will succeed his compatriot, Rear Admiral Ferrante Caponi, as Assistant Chief of Staff for Personnel and Administration. Col. Harris Scherer, USA, will become Adjutant General, succeeding Brig. Gen. Herbert M. Jones. Brigadier Generals Anthony J. Drexel and John R. Beishline have been ordered to Washington for reassignment under General Ridgway, but their successors are not yet named.

MEMO To Journal Readers

...DEFENSE SEC'Y. WILSON, who has earned his first budget battle star for the Campaign of '54, is now combat-experienced in the fiscal wars. With poker-faced philosophy, he observed this week that Congressional Committees in the process of "marking up" the budget marked it down instead. He said that after 20 Jan. the defense budget was cut at the Pentagon, but added that Congress called and raised —only in this case it was called and lowered. The final bill will be at least $1 billion less than he asked.

: : : :

...A SLICK $10 MILLION cut in defense funds has been engineered by the Appropriations Committees, which chopped that amount from retired pay—a statutory fixed requirement. The Pentagon was told to find the money elsewhere. Special authority is necessary for transfer of funds. It was given.

: : : :

...FIRST ADMIRAL PROMOTION sent to the Senate after Admiral Radford's arrival in D. C. was that of his Pacific CofS, Rear Adm. William K. Phillips. No. 16 on the list of rear admirals, he was named for three-star rank.

: : : :

...AF ROTC PROBLEM, which has resulted in temporary suspension of calls to duty for some 4,000 recent graduates, won't be eased. Estimates are that 15,000 new lieutenants will be graduated in the next year. That's a little better than 10 per cent of the entire AF active-duty officer strength.

: : : :

...FORMER ARMY SEC'Y ROYALL, Kenneth C., represents a group of N.C. citizens who are unhappy over Army plans to enlarge Ft. Bragg by some 52,307 acres. The matter is now under review by Sec'y. Robert T. Stevens.

-2-

...THE RESERVE OFFICER DISCRIMINATION which thwarted retirement of Army and AF non-regulars with more than 30 years active service was ended—at last—when the President this week signed corrective legislation permitting these officers to retire under the same conditions as those with less than 30. Congressional Committees called the restriction an "obvious inequity," but it was one which took more than two years of Capitol Hill procedure to correct.

: : : :

...THE USMC RESERVE PROGRAM is expected to be beefed up as a result of a current survey being made by the J. Walter Thompson Co., advertising and public relations experts. The study includes a tour of USMC bases.

: : : :

...THE AIR POLICE slash demanded by the Congressional Appropriations Committees will mean increased responsibility for the Army in protecting air bases, particularly those overseas. The AF has been giving training in elementary infantry tactics to its AP's in order that they could provide an emergency security force. This accounts for the recent increase in AP strength.

: : : :

...LESS MUSIC for the Armed Forces is a certainty in view of charges made on Capitol Hill that there are too many Service bandsmen. Chances are that at many installations, the band will be reduced to the drummer (who always seems to survive). An alternative might be to give bandsmen other primary duties, with music-making an auxiliary activity.

-3-

...PRESIDENT EISENHOWER'S policy of appointing Armed Services uniformed chiefs for two-year tours didn't last too long. He has reappointed Vice Adm. Merlin O'Neill, Coast Guard Commandant, for a four-year term, double that given Gens. Ridgway and Twining and Adm. Carney.

: : : :

...A CAPITOL PROMOTION is in store for Brig. Gen. Robert S. Moore, USA, 57, Special Asst. to the Defense Dept. Comptroller. The Senate Appropriations Committee wrote a rider into the '54 money bill calling for his advancement to two-star rank.

: : : :

...AIR NATL. GUARD hasn't boomed the publicity yet, but their pilot recruiting problem shouldn't be too tough. As a result of eased qualifications, it's now possible for a high school graduate to apply and be accepted for flying training, after which, as a 2d Lt., he reverts to ANG status. Then, he serves with the Guard unit at home. What the deal means is that a high school graduate can beat the draft and never serve unless the Guard's called in.

: : : :

...ARMY NATIONAL GUARD also has a draft-free group—youngsters who enlist at 17½. It's estimated they represent 6 out of every 10 Army Natl. Guard EM. Defense and Selective Service officials want to end this exemption, possibly filling the Guard ranks instead by assignment of men who have served two-year draft tours and who have a reserve obligation.

-4-

...THE NEW ASST. SECDEFS will upset SecDef Wilson's plans if any of them attempt to build Pentagon empires. He conceives their duties as comparable to vice presidents in many large industrial firms, with the job of guiding policy, advising the operating officials and helping them whenever possible by the prestige of Assistant Secretary rank. If this concept is followed, the Services feel that duplication and difficulties will be avoided. Troubles are seen certain, however, if the Assistant Secretaries set about organizing large personal staffs and become involved in operations.

: : : :

...COMMISSARY CLOSINGS in the ZI, Defense officials fear, could lead in some instances to the abuses of the pre-1866 sutlers. It's conceded that the huge modern supermarkets are a far cry from the get-rich-quick setup of the sutlers, but the apparent absence of competition in the plan envisaged by the Senate Appropriations group of having private grocery stores on military installations contains the threat of serious difficulties.

: : : :

...THE USMC B.G. BOARD next month will find that the first 30 names below the junior man in the '51 zone (there was no zone for the '52 selections) are divided 50-50 between ground and air officers. Of the 57 present USMC general officers, less than one-fourth are aviators, but with the present three division-three air wing structure of the Corps, there's a good chance the aviator ratio will rise.

—Your Staff

OFFICIAL ORDERS

The Hon. Dwight D. Eisenhower, Commander in Chief of the Armed Forces
Military Liaison Officer—Col. Paul T. Carroll, USA; Military Aide—Lt. Col. Robert L. Schulz, USA
Naval Aide—Comdr. Edward L. Beach, USN; Air Force Aide—Maj. William P. Draper, USAF
Secretary of Defense—Charles E. Wilson; Deputy Secretary of Defense—Roger M. Kyes;
Assistant Secretaries of Defense—W. J. McNeil, John A. Hannah, Frank C. Nash
Chairman of the Joint Chiefs of Staff—General of the Army Omar N. Bradley

ARMY

Secretary—Robert T. Stevens
Under Secretary—Earl D. Johnson
Asst. Secretary—John Slezak
Asst. Secretary—James P. Mitchell
Chief of Staff—General J. Lawton Collins

GENERAL OFFICERS—

Schuyler, **Lt Gen** Cortlandt Van R, aptd Chief of Staff Supreme Hqs Allied Powers, with the rank of Lt Gen and date of rank fr 3 Jul 53.
Hickey, **Lt Gen** Doyle O, is ret under Sec 514a, PL 381, 80th Cong, Last sta, Med Hold Det, Walter Reed AH, Wash, DC.
Barth, **Maj Gen** George B, Indiantown Gap, Pa, to CIC Cen, Ft Holabird, Md.
Matthews, **Brig Gen** Willis S, Wash, DC, to Air Returnee Cen, Frankfurt, Germany.
Young, **Brig Gen** Mason J, retired for pe (30%), Last sta, Med Hold Det, Murphy AH, Waltham, Mass.
Kurtz, **Brig Gen** Guy O, ret under Sec 514 (d) (3) PL 381, 80th Cong, Last sta, Office of G4 AGS, OCOFS, Wash, DC.
Perry, **Brig Gen** Basil H, ret under Sec 514 (d) (3) PL 381, 80th Cong, Last sta, OSA, Wash, DC.
Champeny, **Brig Gen** Arthur S, ret for pd (40%), Last sta, Med Hold Det, Letterman AH, San Francisco.

INFANTRY—

Edwards, **Lt Col** Spencer P, jr, Chicago, to OACOFS G1 8531st AAU, Wash, DC.
Gary, **Lt Col** Gordon S, Cp Stoneman, Calif, to NGB 8537th AAU, Wash, DC.
Parker, **Lt Col** Harry F, Cp Breckinridge, Ky, to OAC of S G2 8534th AAU, Wash, DC.
Foster, **Maj** Maxwell S, jr, Ft Dix, NJ, to 9400th TSU Sig C, Ft Monmouth, NJ.
Fechtman, **Maj** Robert H, Ft Myer, Va, to Hq ASA 8600th AAU, Wash, DC.
Hyle, **Maj** Archie R, Cp Stoneman, Calif, to Stu Det CGSC, Ft Leavenworth, Kans.
White, **Capt** Leo A, Cp Stoneman, Calif, to 2332d ASU Pa NG Instr Gp, w/sta New Cumberland, Pa.
Wellener, **1st Lt** Jack L, Ft Jackson, SC, to 2053d ASU RC, Ft Meade, Md.
Horner, **1st Lt** Freeman V, Ft Holabird, Md, to 3d Inf Regt, Ft Myer, Va.
Maher, **1st Lt** Donald J, Ft Devens, Mass, to Fld Stu 8601st AAU Vint Hill Farms Sta, Warrenton, Va.
Stembridge, **2d Lt** William A, Ft McPherson, Ga, to 30th Inf Regt, Ft Benning, Ga.
Ferrell, **2d Lt** Richard H, Ft Benning, Ga, to 1st Armd Div, Ft Hood, Tex.

To 31st Inf Div, Cp Atterbury, Ind

From station indicated:
Casson, **Capt** John E, Ft Mason, Calif.
Wagner, **Capt** Robert S, Cp Stoneman, Calif.
Bloomfield, **1st Lt** Daniel, jr, Ft Mason, Calif.
From Indiantown Gap, Pa:
Blarnesen, **2d Lt** R A — Overstreet, **2d Lt** Ben
Bray, **2d Lt** James P — Swalls, **2d Lt** T C
Bundy, **2d Lt** John W — Nelson, **2d Lt** Lynn B

To 6th Inf Div, Ft Ord, Calif

From San Francisco, Calif:
Robins, **2d Lt** C I — Hubbard, **2d Lt** W S
From Ft Benning, Ga:
Buxbaum, **2d Lt** M — Shanahan, **2d Lt** J V
Hiles, **2d Lt** F L

To 47th Inf Div, Cp Rucker, Ala

From station indicated:
Moore, **2d Lt** Richard E, Ft McPherson, Ga.
Reeves, **1st Lt** Bertie L, Cp Stoneman, Calif.
From Ft Benning, Ga:
Davis, **2d Lt** Willvs E — Tyson, **2d Lt** James W
Chapin, **2d Lt** L D — Henry, **2d Lt** Peter C
Foster, **2d Lt** G N, jr

To 44th Inf Div, Ft Lewis, Wash

From station indicated:
Oates, **2d Lt** James H, San Francisco, Calif.
Conway, **2d Lt** Edward S, Chicago, Ill.
Wettlaufer, **2d Lt** Andrew C, Governors Isl, NY.
Magnuson, **2d Lt** Robert N, San Francisco, Calif.
From Ft Benning, Ga:
Young, **2d Lt** R A — Banfield, **2d Lt** N F
Lindquist, **2d Lt** W G

To 82d Abn Div, Ft Bragg, NC

From station indicated:
Ideman, **2d Lt** James M, Cp Rucker, Ala.
Dalmas, **Capt** Victor P, jr, Yuma, Ariz.
Hoover, **2d Lt** Orval R, Ft Benning, Ga.
Bass, **Capt** Leroy P, Ft Lawton, Wash.
Davis, **1st Lt** Fred E, Cp Stoneman, Calif.

To 11th Abn Div, Ft Campbell, Ky

From station indicated:
Eckles, **2d Lt** Donald R, Ft Ord, Calif.
Kinney, **2d Lt** Jack M, Ft Benning, Ga.

To The Inf Cen, Ft Benning, Ga

From station indicated:
Russell, **Capt** Carl K, Ft Sill, Okla.

(*Please turn to Next Page*)

AIR FORCE

Secretary—Harold E. Talbott
Under Secretary—James H. Douglas, jr.
Asst. Secretary—H. Lee White
Asst. Secretary—Roger Lewis
Chief of Staff—General Nathan F. Twining

MAJOR GENERAL

Dillon, Joseph V DeP, Hq USAF, OTIG, Wash, DC, fr dy as APM, ret in gr of COL and adv to gr of Maj Gen.
Weikert, Maj Gen (Brig Gen) John M, Wash, DC, fr dy as Asst DCS/O, & ret in gr of Maj Gen.

BRIGADIER GENERAL

Goddard, George W, Hq AMC, Wright-Patterson AFB, O; to Hq 2750th Med Gp, AMC Wright-Patterson AFB, Ohio (Pnt).
Morris, (Col) Joseph T, prev order relating thereto for rel fr Fairchild AFB, Wash, & ret, is revo.
Snavely, Brig Gen (Col) Ralph A, Hamilton AFB, Calif, & ret in gr of Col & adv to gr of Brig Gen.
Odom, Thetus C, Wash, DC, to Hq SAAMA, AMC, Kelly AFB, Tex.
Callahan, Daniel F, London England, to Hq USAF, Office DCS/O Wash, DC.
Strickland, Brig Gen (Col) Auby C, Donaldson AFB, Greenville, SC, rel fr assgmt & ret in gr of Col & adv to gr of Brig Gen.

COLONEL

Franklin, Charles F, Wash, DC, to Hq AWC, AU, Maxwell AFB, Ala.
Davis, Emmett S, Ft Bragg, NC, to Hq 65th Air Div (Def) MATS, APO 81, c/o PM, N Y.
Grey, Joseph R, Offutt AFB, Nebr, to 93d Bomb Wg, Castle AFB, Calif.
Clatanoff, Walter G W, Wash, DC, to Hq FEAF, APO 925, c/o PM, San Francisco, Calif.
Preston, William D, Wash, DC, to Hq FEAF, APO 925, c/o PM, San Francisco, Calif.
Simeral, George A, Wright-Patterson AFB, Ohio, to Hq SMAMA, AMC, McClellan AFB, Calif.
Goodwyn, Marvin W, Eglin AFB, Fla, to Hq WRAMA (AMC) Robins AFB, Ga.
McKeever, Matthew, jr, Eglin AFB, Fla, to dy at Industrial College of Armd Forces, Ft McNair, Wash, DC.
Hoisington, Perry M, II, Baltimore, Md, to dy Hq Sq, Air War College, AU, Maxwell AFB, Ala.
Kenaston, Hampton R, Eglin AFB, Fla, to dy Hq 14th AF (CONAC) Robins AFB, Ga.
Harris, Robert A, Wash, DC, to dy sta Mil Pers Proc Div, Fifth A, Chicago, Ill.
Caswell, Col (Lt Col) Dwight W, Hanscom Fld Bedford, Mass, & ret in gr of Lt Col & adv to gr of Col.

LT COLONEL

Black, William M, Wash, DC, to Hq AF Sp Wpn Cen, ARDC, Kirtland AFB, NMex.
Nelson, Carl M, Wash, DC, to Hq Fifth AF, FEAF, APO 970, c/o PM, San Francisco, Calif.
Richmond, George M, Wash, DC, to Hq NEAC, APO 862, c/o PM, NY.
Dawson, Lt Col Robert H, Wash, DC, to Hq USAFE, APO 633, c/o PM, New York, NY.
McGinn, Lt Col John L, Wash, DC, to Hq 479th Ftr Bmr Wg, TAC, George AFB, Calif.
Shockley, Moir L, Wright-Patterson AFB, Ohio, to Hq FEAF, APO 92, c/o PM, San Francisco.
Ferguson, Harvey E, Wash, DC, to Hq 374th Trp Carr Wg (H) FEAF, APO 704, c/o PM, San Francisco, Calif.
Hill, Kenneth, Wash, DC, to Hq 3510th Fly Tng Wg (M Bomb) ATRC, Randolph AFB, Tex.
Todd, Robert F, Wash, DC, to Hq USAFE, APO 633, c/o PM, NY.
Brown, Jack R, Ft Bragg, NC, to dy Georgetown Univ, Wash, DC.

MAJOR

Heck, Frederick B, Wash, DC, to University of Pittsburgh, Pa.
Quisenberry, George B, Ft Bragg, NC, to Hq USAFIT, AU, Wright-Patterson AFB, Ohio.
White, Miller G, jr, Wash, DC, asg to Hq

(*Please turn to Page* 1454)

NAVY

Secretary—Robert B. Anderson
Under Secretary—Charles S. Thomas
Asst. Secretary for Air—John F. Floberg
Asst. Secretary for Air—James H. Smith, jr.
CNO—Adm. William M. Fechteler

REAR ADMIRAL

Goodwin, Hugh H, ViceComMATS, Andrews AFB, Wash, DC; to CarDivLant.
Watkins, Frank T, ComMineLant; to Deputy CNO (Admin).
Robbins, Thomas H, jr, CarDivLant; to C/S and Aide, President, NavWarCollege, Newport.

CAPTAIN

Aulis, Ernest C (MC), NavHosp, Chelsea; to NavHosp, Yokosuka.
Becker, Albert L, ComSubDiv 41; to CO, USS Cacapon.
Bellerby, Russell J, C/S and Aide, ComAl SeaFron; to CO, NavSta, TonguePoint, Astoria.
Carrington, James H, ComMadComPhibGru, WestPac; to 11ND, temp.
Crosley, Paul C, Asst C/S for Comm, Com EastSeaFron; to C/S and Aide, ComEast SeaFron.
Davis, Thomas M, BuShips; to PearlNav ShipYd.
Dornin, Marshall E, Asst to the Supt, NGF, Wash, DC; to CO, USS Mellette.
Gilliam, Charles R, OpNav; to NavExamBd and PhysDisabilAppealBd, NavDept.
Goulett, Wilfred B, CO, NavSta, LongBeach; to JCS, Wash, DC.
Gregory, Richard V, CO, USS Latimer; to CO, NavPhibTraU, NavPhibBase, Little Creek, Va.
Grantham, Elonzo B, jr, C/S and Aide, Co MinLant; to CO, USS Rockwall.
Harper, John F, jr, CO, USS Mellette; to CO, NavAdComNTC, Great Lakes.
Harris, Freeman C (MC), ExecOff, NavHosp, Yokosuka; to BuMed.
Jukes, Herbert L, CO, USS Cimarron; to Nav InsOrd, Sorel Industries, Sorel, Quebec.
Magoffin, Robert E, CO, USS Electra; to ComLST Ron 1.

MARINE CORPS

Commandant—Gen. Lemuel C. Shepherd, jr.
Asst. Comdt.—Lt. Gen. Gerald C. Thomas

Colonel

Griffith, Samuel B, FMFLant, Norfolk, Va; to HQMC.
Ferguson, Edwin C, Overseas; to MCRD, San Diego.
Barba, William H, Overseas; to MCS.

Lt Colonel

Kramer, Vincent R, HQMC; to MCS.
Granger, Harold, Overseas; to HQMC.
Wolfe, David C, HQMC; to MCS.

Major

Morrison, William R, Cornell Aero Lab Inc, Buffalo, NY; to Overseas.
Cox, David M, HQMC; to MCS.
Hendley, Allan C, NavPostgradSch, Monterey; UofMich, Ann Arbor, Mich.
Mantel, Samuel J, jr, MarPac, San Francisco; to Home.
Brandon, William E, MCRS, Raleigh, NC; to Overseas.
Mitchell, John D, jr, AirFMFPac, MAS, El Toro; to NAS, Pensacola, Fla.
Armstrong, William D, MCS; to MCAS, El Toro, Calif.
Hinshaw, Don M, MCS; to MCAS, Miami, Fla.
Daugherty, Johnnie, MAD, NABTRACOM, Pensacola, Fla; to MCAS, El Toro, Calif.
Donovan, John C, MAD, NABTRACOM, Pensacola, Fla; to Overseas.

Mandardich, Stevan, JointOpsCen, Korea; to BuAer.
Nation, Milton A, OpNav; to CO, USS Hornet.
Ranney, Elliott (SC) (NR), JointStaff, US CinCEur; to DistSupOff, 6ND.
Ransford, Howard F (CEC), 12ND; to Dist CE, 6ND.
Robertson, Charles E, USNavPGScol, Monterey; to CO, AirTransRon 6.
Robillard, George N, Ofc of the GenCounsel, Paris; to Ofc of DefAdvisorDefStaffUSMis to NATO and Reg'l Organizations (USRO), Paris.
Simpson, Samuel D, SenMember, NavSub InsSurv, Pearl; to NavMedU, TriplerArmy Hosp, Oahu treatment.
Slater, Frank M, Staff, CNavAnTra, NAS,

(*Please turn to Page* 1457)

ARMY — NAVY — AIR FORCE
FOR UNIFORMS OF DISTINCTION
WRITE TODAY FOR FREE PRICE LIST
ASSOCIATED MILITARY STORES, INC., 3rd Floor
19 West Jackson Blvd., Chicago 4, Ill.

Officers...

Are you overseas or, are you going overseas?

Do you want automobile insurance that will cover in Japan and Western Europe, in Puerto Rico and in the Philippines, as well as in the States? We do not insure "everywhere" but we do follow our policyholders to many parts of the world—and what's more we have claims facilities in out-of-the-way places.

Write and tell us where you are or where you expect to go and we will tell you what we can do about your automobile insurance.

UNITED SERVICES *Automobile Association*

UNITED SERVICES Automobile Association
Dept. J, 1400 E. Grayson Street · San Antonio 8, Texas
Without obligation, send information on automobile insurance:

Car Year____ Make____ Model____ Body Type____ Pass. Capacity____
Serial No.____ Motor No.____ No. Cyls.____ Cost____ Date Purch.____ New or Used____
Factory Price____ Current Year & State Registration____
Age of Youngest Driver in your Household____
Is Car Used for Business Purposes Other Than to and from Work? Yes____ No____
Name & Rank____
Military Address____
If car not at above address, give location of car.____

Get the facts today

Army Orders

(Continued from Preceding Page)

From Cp Stoneman, Calif:
Immel, **Capt** Donald C
Cagwin, **Col** L G
McChrystal, **Capt** Herbert J, jr

To 5th Armd Div, Cp Chaffee, Ark

From station indicated:
Branson, **2d Lt** Robert B, Indiantown Gap, Pa.
From Ft Benning, Ga:
Bagbey, **2d Lt** H F
Benning, **2d Lt** S O
Klubert, **2d Lt** Paul R
Ellis, **2d Lt** D W, jr

To 3d Armd Div, Ft Knox, Ky

From station indicated:
Binford, **2d Lt** Thomas A, Indiantown Gap, Pa.
Pauley, **2d Lt** Francis L, Ft Meade, Md.
Fairbanks, **Capt** Russell, Cp Polk, La.
McHugh, **2d Lt** Harold R, Ft Bragg, NC.
Ashurst, **1st Lt** Ernest W, Cp Stoneman, Calif.
From Ft Benning, Ga:
Algeo, **2d Lt** David E
Murphy, **2d Lt** J A, jr

To 6th Inf Div, Ft Leonard Wood, Mo

From station indicated:
Graef, **Col** Frederick E, Cp Rucker, Ala.
From Ft Benning, Ga:
Bucklew, **2d Lt** J B
Haswell, **2d Lt** T B
Kazimer, **2d Lt** J T
Tavolier, **2d Lt** R J
Michelbrink, **2d Lt** Bernard H
Mickey, **2d Lt** J T, jr

To 9th Inf Div, Ft Dix, NJ

From station indicated:
Bartness, **Maj** Adolph C, Ft Campbell, Ky.
From Indiantown Gap, Pa:
Webster, **2d Lt** L B
Nelson, **2d Lt** R R
Bradley, **2d Lt** W J, jr
Ingenito, **2d Lt** M J
Jakubik, **2d Lt** T J
Kallinich, **2d Lt** R W
Keller, **2d Lt** Loren A
Kissel, **2d Lt** Louis S
Knowles, **2d Lt** C F
Koloski, **2d Lt** E P
Lenhart, **2d Lt** M J
Lennon, **2d Lt** J F
Malstrom, **2d Lt** C R
McKeon, **2d Lt** R F
McNally, **2d Lt** R J
Davis, **2d Lt** R L
Drozjock, **2d Lt** T
Dunne, **2d Lt** Paul J
Franklin, **2d Lt** C H, jr
Barlow, **2d Lt** C L
Barrett, **2d Lt** H R, III
Buckley, **2d Lt** M N
Graziano, **2d Lt** A A
Wood, **2d Lt** Scott S

To Stu Det Army Lang Sch, Monterey, Calif

From station indicated:
Berendsen, **Capt** Henry E, Ft Benning, Ga.
Hart, **1st Lt** Robert V, Ft Ord, Calif.
Piercefield, **1st Lt** Fremont, Ft Leonard Wood, Mo.
Hall, **Capt** Harry H, Ft Ord, Calif.
Rowan, **1st Lt** Robert W, Ft Knox, Ky.

To Stu Det CIC Cen 8579th AAU, Ft Holabird, Md

From station indicated:
Taylor, **Capt** Merle V, Cp Roberts, Calif.
King, **2d Lt** Alexander C, Ft Jackson, SC.

To 37th Inf Div, Cp Polk, La

From station indicated:
Anderson, **Capt** Jack W, Cp Stoneman, Calif.
From Ft Benning, Ga:
Sutkowski, **2d Lt** Richard W
Durst, **2d Lt** Ronald W
Giammartino, **2d Lt** Frank A

To 8th Inf Div, Ft Jackson, SC

From station indicated:
Daly, **1st Lt** Donald F, Cp Stoneman, Calif.
Comer, **2d Lt** Ralph L, Ft McPherson, Ga.
From Ft Benning, Ga:
Straughan, **2d Lt** W T
Livingston, **2d Lt** C H
McDermott, **2d Lt** J E

To 278th Inf RCT, Ft Devens, Mass

From station indicated:
Cascione, **2d Lt** Alexander S, jr, Ft Benning, Ga.
Waldman, **1st Lt** Francis J, jr, Ft Campbell, Ky.

To 10th Inf Div, Ft Riley, Kans

From Chicago, Ill:
Hallock, **2d Lt** R G
Jennings, **2d Lt** R H

To Stu Det the Arty Sch, Ft Sill, Okla

From station indicated:
Johnson, **2d Lt** Charlie F, Ft Bragg, NC.
Turner, **2d Lt** Rodney P, jr, Cp Rucker, Ala.
Tenney, **2d Lt** Charles W, jr, Cp Rucke ,rAla.
Bicknell, **1st Lt** Ray A, Ft Bragg, NC.
Kalina, **2d Lt** John M, Cp Atterbury, Ind.
Passano, **2d Lt** John D, Cp Breckinridge, Ky.
Sarasin, **2d Lt** Robert H, Cp Atterbury, Ind.
Eddy, **2d Lt** William D, Ft Benning, Ga.
Smentek, **2d Lt** Hilary A, Ft Lewis, Wash.

To USA Forces, Far East, Yokohama

From station indicated:
Barnett, **Lt Col** Norman P, Wash, DC.
Hicks, **Lt Col** Herbert C, jr, Ft Benning, Ga.
Maller, **2d Lt** Owen, Cp Polk, La.
Levey, **Maj** Arthur E, Wash, DC.
McKnight, **2d Lt** John J, Ft Ord, Calif.
Minion, **Lt Col** Edward M, Ft Benning, Ga.
Nelson, **2d Lt** Frank T, jr, Ft Campbell, Ky.
Owre, **2d Lt** Peter T, Ft Bragg, NC.
Schlachta, **2d Lt** Frank J, Ft Jackson, SC.
Schwab, **2d Lt** Walter C, Ft Bragg, NC.
Small, **1st Lt** Theodore M, jr, Cp Breckinridge, Ky.
Albin, **2d Lt** James F, Cp Polk, La.
Buchanan, **2d Lt** John S, Ft Ord, Calif.
Clarke, **2d Lt** Jack J, Ft Campbell, Ky.
Denamur, **2d Lt** Robert J, Ft Campbell, Ky.
Luch, **2d Lt** William A, Cp Breckinridge, Ky.
Lyons, **2d Lt** Herbert F, jr, Ft Bragg, NC.
Wakefield, **2d Lt** Jack E, Cp Polk, La.
Wamsley, **2d Lt** Harold R, Cp Polk, La.
Yanity, **2d Lt** Harry P, jr, Ft Knox, Ky.
Steele, **Col** Paul, San Francisco.
McKearney, **Capt** Bernard J, Madison, Wis.
Haley, **2d Lt** John T, jr, Ft Ord, Calif.
Hansen, **2d Lt** Dean L, Ft Bragg, NC.
Harris, **Col** Frederick M, Ft Meade, Md.
Koontz, **2d Lt** Elias A, jr, Cp Atterbury, Ind.
Jennings, **1st Lt** John R, Ft Campbell, Ky.
McCoy, **2d Lt** Don A, Cp Roberts, Calif.
Richardson, **2d Lt** Charley C, Ft Ord, Calif.
Erickson, **2d Lt** Roger M, Ft Bragg, NC.
Greene, **2d Lt** Uril L, Ft Jackson, SC.
Daly, **1st Lt** Thomas B, Cp Stoneman, Calif.
Hart, **Capt** Charles J, Phila, Pa.
Heineman, **Capt** Albert H, Ft Dix, NJ.
Moore, **Col** Ned D, Wash, DC.
Phipps, **Col** Harry R, Tulsa, Okla.
Lovsnes, **Col** Neal W, Ft Benning, Ga.
Walker, **Col** James T, Pittsburgh, Pa.
Russell, **Capt** Charles P, San Francisco, Calif.
From Ft Sill, Okla:
Borde, **2d Lt** Allen P
Carroll, **2d Lt** A
Chase, **2d Lt** F N
Komar, **2d Lt** George
Nuttall, **2d Lt** R W
Dicks, **2d Lt** James E
Foshee, **1st Lt** B C

To USA Europe, Bremerhaven

From station indicated:
Wilson, **Lt Col** George L, Wash, DC.
Condon, **1st Lt** James L, Ft Dix, NJ.
Martin, **Capt** George G, Glendale, Calif.
From Ft Sill, Okla:
Williams, **1st Lt** V L
Willis, **1st Lt** John A
Johnson, **2d Lt** R A
Phillips, **1st Lt** J R
Shearon, **2d Lt** G D
Stanfield, **1st Lt** J T
Walker, **2d Lt** R T
Beck, **2d Lt** Richard F
Dawson, **1st Lt** F
Estes, **1st Lt** B E, jr
Fisher, **1st Lt** D W
Forsyth, **1st Lt** H L
Keyser, **2d Lt** R I
McGhee, **2d Lt** B W
Moore, **1st Lt** C L, jr
Parker, **2d Lt** J R
Peck, **1st Lt** James C
Britton, **1st Lt** W C
From Indiantown Gap, Pa:
Covach, **1st Lt** John
Miller, **Maj** Michael S
Brandenberger, **Maj** Elmer F

ARMOR—

Keleher, **Lt Col** Reynolds R, Ft McPherson, Ga, to 7689th Hq Gp, USFA, Salzburg, Austria.
Rice, **Maj** Lester M, Cp Stoneman, Calif, to 509th Tk Bn, Ft Hood, Tex.
Oddi, **Capt** Victor L, Wash, DC, to USA Forces Antilles, San Juan, PR.
Gossett, **Capt** Warren R, Ft Knox, Ky, to Stu Det Hq Fourth Army, w/sta Univ of Oklahoma, Norman, Okla.
Budney, **Capt** Clifford J, Ft Knox, Ky, to Det "F" G-2 8583d AAU, w/sta Wash, DC.
Green, **1st Lt** Raymond B, Cp Stoneman, Calif, to 37th Inf Div, Cp Polk, La.

To 1st Armd Div, Ft Hood, Tex

From station indicated:
Albree, **1st Lt** John A, Wash, DC.
Flaherty, **2d Lt** William J, Ft Meade, Md.
Bell, **2d Lt** Robert R, Ft McPherson, Ga.
Delsanto, **2d Lt** Michael J, Governors Island, NY.
Smouse, **2d Lt** Donald L, Cp Pickett, Va, to Hq First Army, Governors Is, NY.
Goode, **2d Lt** Alfred L, Cp Roberts, Calif, to Stu Det CIC Cen, 8579th AAU, Ft Holabird, Md.

To Stu Det the Arty Sch, Ft Sill, Okla

From station indicated:
Esher, **2d Lt** John D, Ft Hood, Tex.
Kettles, **2d Lt** Charles S, Ft Ord, Calif.
Brown, **2d Lt** Sam E, Ft Bragg, NC.

To USA Forces, Far East, Yokohama

From station indicated:
Kelly, **1st Lt** Iwyn V, Ft Hood, Tex.
Thompson, **Capt** John G, Cp Roberts, Calif.
Harper, **1st Lt** Robert S, Cp Irwin, Calif.
Simone, **2d Lt** John, Ft Sill, Okla.
Swinney, **2d Lt** Robert S, Ft Sill, Okla.
Clark, **2d Lt** Douglas E, Ft Sill, Okla.
Johnson, **1st Lt** Peter B, Cp Carson, Colo.
Jarrard, **1st Lt** George V, Ft Sill, Okla.
Schroeder, **Col** Edgar W, Ft Knox, Ky.

To USA Europe, Bremerhaven

From station indicated:
Tague, **2d Lt** Harry R, Ft Bragg, NC.
McClung, **2d Lt** John A, Ft Hood, Tex.
Smith, **1st Lt** Phillip B, Ft Hood, Tex.

ARTILLERY—

Settle, **Col** Henry C, Ft Lawton, Wash, to 3320th ASU NC Army Res Instr Gp, Raleigh, NC.
Jacks, **Lt Col** Fred W, jr, Detroit, Mich, to OCAFF 8575th AAU, Ft Monroe, Va.
Shaver, **Lt Col** Wiley E, jr, Ft Baker, Calif, to Stu Det CGSC, Ft Leavenworth, Kans.
Moomaw, **Lt Col** Otho A, Cp Stoneman, Calif, to 19th AAA Gp Wash, DC.
Price, **Lt Col** William H, Ft Meade, Md, to OAC of S G3 8534th AAU, Wash, DC.
Broudy, **Maj** Harold, Long Island, NY, to Ft Monroe, Va.
Ahlgren, **Maj** Frederic F, Ft Lawton, Wash, to Stu Det Hq Fifth Army, w/sta at University of Ill, Urbana, Ill.
Bridenbaugh, **Maj** Donald D, Wash, DC, to Hq First Army, Governors Is, NY.
Gardner, **Maj** Richard M, Ft Lawton, Wash, to 1242d ASU NY ROTC Instr Gp, w/sta Fordham University, New York, NY.
Goetzke, **Maj** Albert F, Cp Stoneman, Calif, to 8th AAA AW Bn, Cp Lucas, Mich.
Sogg, **Maj** Jayson H, Long Beach, Calif, to 466th AAA AW Bn, March AFB, Calif.
Burt, **Maj** William A, Chicago, to 53d AAA Brig, Swarthmore, Pa.
Osburn, **Capt** James C, Cp Stoneman, Calif, to 5113th ASU Wyo NG Instr Gp, w/sta Casper, Wyo.
Howell, **Capt** Alphonso A, jr, Cp Stoneman, Calif, to XVIII Abn Corps Arty, Ft Bragg, NC.
Paine, **Capt** Henry E, Cp Stoneman, Calif, to 752d AAA Gun Bn Oakland Army Base, Oakland, Calif.
Dour, **Capt** William W, Ft Bliss, Tex, to 53d AAA Brig, Swarthmore, Pa.
Hamilton, **Capt** Dale H, Ft Lawton, Wash, to 40th FA Gp, Cp Carson, Colo.
Howard, **Capt** Lawrence J, Ft Bliss, Tex, to 17th AAA Gp, Catonsville, Md.
Paxman, **Capt** Ralph S, Ft Houston, Tex, to 7689th Hq Gp USFA, Salzburg, Austria.
Rutherford, **1st Lt** Charles M, Ft Bragg, NC, to 2301st ASU, Hq Maryland Mil Dist, Baltimore, Md.
Dennen, **1st Lt** Charles A, Ft Bliss, Tex, to 41st AAA Det, Cp Wellfleet, Mass.
Einsel, **1st Lt** David W, jr, Ft Bragg, NC, to 9710th TSU Hq Cml C Research and Engr Comd, Army Cml Cen, Md.
Hanlin, **1st Lt** Emmert L, Cp Stoneman, Calif, to 11th Abn Div, Ft Campbell, Ky.
Foster, **1st Lt** Samuel G, Cp Stoneman, Calif, to XVIII Abn Corps, Ft Bragg, NC.
Comisky, **1st Lt** William T, Ft Bliss, Tex, to 51st AAA Gun Bn, Media, Pa.
Naramore, **1st Lt** John E, Ft Lawton, Wash, to 19th AAA Gun Bn, Ft Echraim, NJ.
Extract, **1st Lt** Edwin M, Cp Stoneman, Calif, to 191st FA Bn, Ft Devens, Mass.
Price, **1st Lt** Robert W, Ft Bliss, Tex, to 602d AAA Gun Bn, Army Cml Cen, Md.
Mennona, **2d Lt** Edward, Ft Dix, NJ, to Stu Det ASA TC 8622d AAU, Ft Devens, Mass.
Brewster, **2d Lt** Lawrence C, Chicago, to 5th AAA Gp, Cp Hanford, Wash.
Moore, **2d Lt** Wilbur A, jr, Ft McPherson, Ga, to 37th Inf Div, Cp Polk, La.
Gruen, **2d Lt** Robert W, Chicago, to 86th AAA Gun Bn, Ft Sheridan, Ill.
Mayhew, **2d Lt** Charles H, III, Ft McPherson, Ga, to 738th AAA Gun Bn, Merchantville, NJ.
Bentley, **2d Lt** Ernest E, jr, Ft McPherson, Ga, to 86th AAA Gun Bn, Ft Sheridan, Ill.
Connolly, **2d Lt** William J, Ft McPherson, Ga, to 44th Inf Div, Ft Lewis, Wash.
Wasiewski, **2d Lt** Richard F, Governors Is, NY, to 738th AAA Gun, Merchantville, NJ.
Brown, **2d Lt** Gerald M, Ft Sill, Okla, to 40th FA Gp, Cp Carson, Colo.
Schober, **2d Lt** Vernon V, Ft Sill, Okla, to 31st Inf Div, Cp Atterbury, Ind.
Lyman, **2d Lt** Lewis E, Chicago, to USA Alaska, Ft Richardson.
Seymour, **1st Lt** Joe W, Ft Bliss, Tex, to 18th AAA Gp S Park Mil Res, Broughton, Pa.
Oliver, **1st Lt** Harold L, Ft Lawton, Wash, to 10th AAA AW Bn Geiger AF Base, Wash, DC.
Berry, **1st Lt** John J, Cp Stoneman, Calif, to 41st FA Bn, Ft Benning, Ga.
Shart, **1st Lt** Thomas C, jr, Cp Pickett, Va, to Stu Det the Arty Sch, Ft Sill, Okla.

To 1st Armd Div, Ft Hood, Tex

From station indicated:
Esser, **2d Lt** Henry J, jr, Chicago, Ill.
Teller, **2d Lt** Floyd E, Chicago, Ill.
Kay, **2d Lt** Joe E, Ft McPherson, Ga.
Stout, **1st Lt** Charles H, Cp Stoneman, Calif.
Wagoner, **Maj** George E, Cp Stoneman, Calif.
Glauner, **2d Lt** Robert G, Ft Sill, Okla.

To 82d Abn Div, Ft Bragg, NC

From station indicated:
Laue, **2d Lt** Ralph O, Ft Sill, Okla.
Wieland, **2d Lt** Kay L, San Francisco, Calif.
Brann, **Maj** Durward H, Ft Bragg, NC
Tomlinson, **Capt** Floyd L, Cp Stoneman, Calif.

To Stu Det AA and GM Br Arty Sch, Ft Bliss, Tex

From station indicated:
Rumpf, **Maj** Robert J, Ft Barry, Calif.
Cowle, **Capt** Robert L, Ft Wadsworth, NY.

To 4052d ASU AA and GM Cen, Ft Bliss, Tex

From station indicated:
Dolan, **2d Lt** Robert W, Governors Is, NY.
Reichle, **1st Lt** Sammy L, Ft Mason, Calif.
Eiland, **1st Lt** Livery E, jr, Ft Hood, Tex.
Tolbert, **2d Lt** James R, Ft McPherson, Ga.
Matney, **Capt** James B, Cp Stoneman, Calif.

To Stu Det Army Lang Sch, Monterey, Calif

From station indicated:
Zanghi, **2d Lt** Joseph A, Ft Baker, Calif.
Evans, **Col** James B, Ft Leavenworth, Kans.

To 5th Arm Div, Cp Chaffee, Ark

From station indicated:
Taylor, **2d Lt** Cedric D, Wash, DC.
White, **2d Lt** Walter J, Ft Meade, Md.

To 47th Inf Div, Cp Rucker, Ala

From station indicated:
Eskew, **2d Lt** Thomas F, Ft McPherson, Ga.
Godwin, **2d Lt** William C, Ft McPherson, Ga.
Hanel, **2d Lt** Kenneth G, Chicago, Ill.
Coon, **2d Lt** Donald A, jr, Ft Sill, Okla.

To 4050th ASU The Arty Cen, Ft Sill, Okla

From station indicated:
Moerls, **Capt** John H, Ft Lawton, Wash.
From Cp Stoneman, Calif:
McLaughlin, **2d Lt** Leonard L
Anderson, **Capt** N I
Roemer, **Maj** W A
Schart, **1st Lt** Chesley
Frydendall, **1st Lt** Jerry D

To USA Forces, Far East, Yokohama

From station indicated:
Bollman, **Maj** Henry F, Omaha, Nebr.
Burdge, **Col** John M, jr, Ft Monroe, Va.
Craig, **2d Lt** Frederick C, Cp Polk, La.
Gibbons, **Maj** Maurice C, Cp Stewart, Ga.
Grannan, **2d Lt** Bruce T, Ft Riley, Kans.
Leishman, **2d Lt** Homer M, San Francisco, Calif.
Whitehead, **Maj** Fred R, sr, Ft Bliss, Tex.
Mott, **Maj** Willard C, Chattanooga, Tenn.
Myers, **1st Lt** Sammy D, Oakland, Calif.
Phillips, **2d Lt** William R, Cp Polk, La.
Ahearn, **2d Lt** David C, Ft Banks, Mass.
Bahr, **2d Lt** Henry J, Ft Banks, Mass.
Baird, **2d Lt** Harry H, jr, Philadelphia, Pa.
Beusse, **2d Lt** Robert B, Ft Tilden, NY.
Brooks, **2d Lt** Robert R, Ft Belvoir, Va.
Davis, **Maj** Paul W, New Orleans, La.
Pugh, **1st Lt** Henry W, Ft Dawes, Mass.
Kecskemety, **1st Lt** John, Ft Banks, Mass.
Mullins, **2d Lt** Robert A, Cp Rucker, Ala.
White, **Capt** Harold W, Cp Carson, Colo.
Nabors, **Capt** Willie R, Cp Carson, Colo.
Stone, **Capt** William B, New Castle, Pa.
Durham, **2d Lt** Joe A, Cp Chaffee, Ark.
Jones, **Lt Col** Beverly D, West Point, NY.
Sorbo, **1st Lt** William P, Ft Meade, Md.
Wilkins, **2d Lt** Bruce T, Ft Devens, Mass.
Leroy, **2d Lt** Douglas P, Cp Chaffee, Ark.
Longchamp, **2d Lt** Leon C, Cp Chaffee, Ark.
Hardy, **2d Lt** George, jr, Cp Rucker, Ala.
Benjamin, **Maj** Roy F, New Bedford, Mass.
Fowler, **2d Lt** Ray N, Cp Chaffee, Ark.
Fuqua, **2d Lt** Wilburn E, Cp Rucker, Ala.
Shoemaker, **2d Lt** Kenneth W, jr, Cp Atterbury, Ind.
Sinopoli, **2d Lt** Himbert J, Cp Rucker, Ala.
Spychala, **2d Lt** Thaddeus J, Cp Atterbury, Ind.
Truitt, **2d Lt** Gordon A, Cp Rucker, Ala.
Borthwick, **2d Lt** Thomas C, Ft Hood, Tex.
Abramson, **2d Lt** Clifford H, Cp Rucker, Ala.
Mason, **2d Lt** Ronald W, Cp Carson, Colo.
McAuliffe, **2d Lt** Raymond L, Cp Atterbury, Ind.
Murphy, **2d Lt** Thomas F, Ft Bragg, NC.
Murray, **2d Lt** John J, Cp Rucker, Ala.
Johnston, **2d Lt** Floyd M, jr, Cp Polk, La.
Keck, **2d Lt** Edward C, Cp Atterbury, Ind.
Barker, **2d Lt** James M, Cp Rucker, Ala.
Bexley, **2d Lt** Solon C, jr, Cp Rucker, Ala.
Herzig, **2d Lt** Kenneth J, Cp Polk, La.
Liles, **2d Lt** Donald E, Ft Bliss, Tex.
Mason, **Capt** Eugene D, Ft Bliss, Tex.
Graehl, **2d Lt** Jack E, North Richland, Wash.
Griffin, **Maj** Osbourne A, Ft Lewis, Wash.
Johnson, **Capt** Marion I, Institute, WVa.
Lowe, **Maj** William A, Middletown, NY.
Stone, **2d Lt** Lorin J, Ft Lewis, Wash.
Wicks, **Maj** Earl N, New York, NY.
Field, **Capt** John M III, Ft Meade, Md.
George, **2d Lt** Wendell D, jr, Cp Rucker, Ala.
Bause, **2d Lt** James H, Ft Bliss, Tex.
Beal, **2d Lt** Richard B, Mt Ephraim, NJ.
Bell, **2d Lt** James D, Ft Bliss, Tex.
Liwski, **Col** Francis A, Ft Meade, Md.
Danner, **Capt** Eugene B, Ft Hood, Tex.
Edgar, **Col** Thomas I, Chicago, Ill.
Richardson, **Maj** Chester A, Wash, DC.
From Ft Sill, Okla:
Pope, **2d Lt** D S III
McCoy, **2d Lt** John M
Ross, **2d Lt** Paul D
Dingwall, **Capt** A G, jr
Wiley, **Capt** Harlon R
O'Neal, **Capt** James D
Chung, **2d Lt** D Y B
Kawada, **2d Lt** Hideo
Goetzmann, **2d Lt** P A
Greenan, **2d Lt** J E
Guthrie, **2d Lt** J W
Borofsky, **2d Lt** S I
Wainwright, **Capt** Clinton O
Whitley, **Capt** J W
Wikan, **Capt** W W
Williams, **2d Lt** D O
Wilson, **Capt** T W
Kiley, **2d Lt** W F, jr
Kirkwood, **2d Lt** R E
Kuper, **2d Lt** George
Haskell, **2d Lt** H H
Heintz, **2d Lt** E L
Anderson, **Capt** J E
Trotter, **Capt** W H
Mitchell, **2d Lt** H C
Moffitt, **2d Lt** T W III
Phipps, **2d Lt** Kent C
Cox, **2d Lt** Sanford S
Macilvaine, **2d Lt** W R
Johnson, **2d Lt** E S
Shellberg, **2d Lt** N G
Elliott, **2d Lt** W L
Force, **Capt** James S
Loo, **2d Lt** G W T
Wong, **2d Lt** S H S
Thomson, **1st Lt** O C
Bourgeois, **2d Lt** R C
Luckett, **2d Lt** Link
Pippen, **1st Lt** R S
Calcatera, **2d Lt** K J

To USA Europe, Bremerhaven

From station indicated:
Scott, **Capt** James I, Ft Sill, Okla.
Short, **Capt** Robert W, Ft Sill, Okla.
Hogle, **2d Lt** Albert F, jr, Kearny, NJ.
Jenefsky, **2d Lt** Charles B, Philadelphia, Pa.
Jenkins, **2d Lt** Wallace E, Ft Bliss, Tex.
Tomlinson, **Capt** William H, Ft Bliss, Tex.
Anderson, **2d Lt** David D, Cp Atterbury, Ind.
Ligon, **Lt Col** Walter B, Wash, DC.
Platt, **Capt** Donald L, Ft Hood, Tex.

To USA Forces, Antilles, San Juan

From station indicated:
Day, **2d Lt** Francis G, Cp Atterbury, Ind.
Hill, **2d Lt** David R, Cp Atterbury, Ind.
Klatte, **2d Lt** James P, Cp Carson, Colo.
Serbenski, **2d Lt** Joseph J, Ft Knox, Ky.

CORPS OF ENGINEERS—

Maj Gen Samuel D Sturgis

Burcher, **Col** Harry E, Ft Wood, Mo, to 5101st ASU Colo ROTC Instr Gp, w/sta Univ of Colorado, Boulder, Colo.
Copeland, **Lt Col** Lord B, Ft Campbell, Ky, to 9807th TSU Mo River Div, Omaha, Nebr.
Gray, **Lt Col** Arthur M, Seattle, Wash, to 9206th TSU San Francisco, Calif.
Starnes, **Lt Col** William L, Ft Hood, Tex, to USMA 8650th AAU, West Point, NY.
Jaka, **Lt Col** Gilbert C, Wash, DC, to Engr Cen, Ft Belvoir, Va.

(Continued on Next Page)

Army Orders

(Continued from Preceding Page)

Georgia, **Lt Col** Ellis G, Ft Dix, NJ, to 1300th ASU Sta Compl NYPE, Brooklyn, NY.
Carlson, **Lt Col** Paavo D, Cp Carson, Colo, to 9897th TSU Missouri River Div, Rapid City, SDak.
Betley, **Capt** Walter P, New York, NY, to Westover AFB, Mass.
Kipp, **Capt** Arthur W, Ft Devens, Mass, to Fld Sta 8601st AAU Vint Hill Farms Sta, Warrenton, Va.
Steelman, **Capt** James F, Wash, DC, to Sandia Base, Albuquerque, NMex.
Hook, **Capt** William, Cp Carson, Colo, to 925th Engr Avn Gp, Elmendorf AFB, Alaska.
Broadwater, **Capt** Colby M, jr, Ft Belvoir, Va, to USA Forces Antilles, San Juan, PR.
Nielson, **1st Lt** Earl W, Cp Breckinridge, Ky, to The Engr Cen, Ft Belvoir, Va.
Montgomery, **1st Lt** James E, Ft Lawton, Wash, to 30th Engr Base Topo Bn, Ft Scott, Calif.
Mark, **1st Lt** Patrick G, Ft Leonard Wood, Mo, to 9802d TSU N Atlantic Div, w/sta Norfolk, Va.
Miller, **1st Lt** Albert F, Ft Bragg, NC, to 35th Engr Combat Gp, Ft Lewis, Wash.
Hartley, **1st Lt** Willard C, Ft Lawton, Wash, to Hq III Corps, Ft MacArthur, Calif.
Lopota, **2d Lt** Andrew, Ft Bragg, NC, to Stu Det The Arty Sch, Ft Sill, Okla.

To USA Forces, Far East, Yokohama

From station indicated:
Grasberger, **2d Lt** Jack O, Cp Roberts, Calif.
Moore, **2d Lt** Charles W, Cp Roberts, Calif.
Golub, **2d Lt** Murray M, Ft Devens, Mass.
Harlan, **2d Lt** John R, Ft Devens, Mass.
Schunk, **2d Lt** Charles W, Ft Hood, Tex.
Pinkley, **2d Lt** Donald C, Ft Lewis, Wash.
Carlyle, **2d Lt** David O, Ft Bragg, NC.
Johnston, **2d Lt** James M, Ft Benning, Ga.
Mertens, **2d Lt** Clemens H, Ft Leonard Wood, Mo.
Kutalek, **2d Lt** Paul M, Ft Campbell, Ky.
Burgess, **2d Lt** Douglas G, Ft Sheridan, Ill.
Hankins, **2d Lt** Robert, Cp Rucker, Ala.
Clapp, **2d Lt** Roger A, Cp Carson, Colo.
Sax, **2d Lt** Charles S, Ft Riley, Kans.
Conant, **2d Lt** Winfield R, jr, Cp Polk, La.
Hargis, **2d Lt** John C, Cp Polk, La.
Prince, **2d Lt** Robert E, Ft Hood, Tex.
Dwyer, **2d Lt** Joseph L, Ft Leonard Wood, Mo.
Albin, **2d Lt** Lawrence C, Ft Lewis, Wash.
Pokorny, **Capt** Albert E, Wash, DC.
Bennett, **Maj** William H, Toledo, Ohio.
Brucker, **2d Lt** Charles F, Cp Rucker, Ala.
Hinkle, **2d Lt** Wallace W, Cp Rucker, Ala.
McAbee, **2d Lt** Frank W, jr, Cp Rucker, Ala.
Crowley, **2d Lt** Lester E, jr, Cp Atterbury, Ind.
Hood, **2d Lt** Robert S, Cp Atterbury, Ind.
Esser, **2d Lt** Frank A, Ft Benning, Ga.
Funk, **2d Lt** Paul A, Ft Bragg, NC.
Earle, **2d Lt** Raymond D, Ft Meade, Md.
Mayer, **Capt** Glen, Ft Lewis, Wash.
Cunha, **1st Lt** John H, jr, Ft Sill, Okla.
Johnson, **Capt** Augustus R, Ft Lewis, Wash.
Matish, **Capt** Edward J, Wash, DC.
Willig, **2d Lt** Peter F, Ft Campbell, Ky.
Paitsel, **2d Lt** Marion P, Ft Sheridan, Ill.
Jones, **2d Lt** Dany E, Ft Campbell, Ky.
Sedrel, **2d Lt** Donald M, Cp Atterbury, Ind.
Wolfe, **2d Lt** Arthur T, Columbus, Ohio.
Hodges, **2d Lt** Robert P, Ft Benning, Ga.
O'Neil, **Lt Col** Paul F, Cp Kilmer, NJ.
Caldera, **2d Lt** Manuel R, San Francisco, Calif.
Landaker, **Col** L, Charleston, SC.
McLendon, **2d Lt** William E, Cp Roberts, Calif.

From Ft Belvoir, Va:

Gucker, **2d Lt** R A	Mainiero, **2d Lt** L N
Pedersen, **Capt** H	Olenick, **2d Lt** H J, jr
Griffes, **2d Lt** R R	Stevenson, **2d Lt** W H
Sweeney, **Capt** B D	Magee, **2d Lt** H C
Hall, **2d Lt** T W	Hill, **1st Lt** R E, jr
Bender, **2d Lt** R	Ardire, **2d Lt** F J
Farhi, **2d Lt** Allan J	Smith, **Capt** Harris L
Gregory, **2d Lt** H S	Green, **Capt** M C
Mast, **2d Lt** S I	Will, **2d Lt** Eric, jr
Stephens, **2d Lt** T M	Will, **2d Lt** H M, jr

To Fifth Air Force, Japan

From station indicated:
Johnson, **Maj** George E, Cp Atterbury, Ind.
Terpening, **2d Lt** Thomas B, Ft Benning, Ga.
Holton, **2d Lt** Maurice A, Ft Knox, Ky.
Murphy, **2d Lt** Robert A, Ft Knox, Ky.
Dalton, **2d Lt** Joseph W, Ft Campbell, Ky.
Lang, **2d Lt** Albert J, jr, Cp Rucker, Ala.
Monahan, **2d Lt** James T, jr, Ft Benning, Ga.
Neale, **2d Lt** Parry, Ft Campbell, Ky.
O'Reilly, **2d Lt** George R, Cp Rucker, Ala.
Allsop, **2d Lt** Thomas F, Cp Roberts, Calif.
Biles, **Maj** Randall H, Ft Lewis, Wash.

From Ft Belvoir, Va:
Marocco, **2d Lt** Pio I
Provenzano, **2d Lt** Joseph M
Gardner, **Capt** Allan M

To USA Europe, Bremerhaven

From station indicated:
Frazier, **2d Lt** Stanley P, Ft Lewis, Wash.
Meekins, **2d Lt** Eugene B, jr, Ft Hood, Tex.
Reynolds, **2d Lt** Everet D, Cp Polk, La.
Tracy, **2d Lt** Mickey C T, Cp Carson, Colo.
Vesey, **2d Lt** James J, Ft Leonard Wood, Mo.
Fuglestad, **1st Lt** Carl L, Ft Riley, Kans.
Wheaton, **1st Lt** Warde F, Ft Belvoir, Va.
Nowak, **Capt** Sylvester A, Ft Riley, Kans.
King, **2d Lt** Grace M, Ft Belvoir, Va.
Eutize, **Capt** Walter J, Ft Dix, NJ.
Mintz, **Maj** George, Ft Benning, Ga.
Noack, **Capt** Junior E, Cp Rucker, Ala.
McReynolds, **Maj** Harry N, Ft Belvoir, Va.
Knowlton, **Capt** Leroy E, San Francisco, Calif.
Harper, **1st Lt** Donald R, Cp Roberts, Calif.
Fullerton, **Lt Col** Earnest A, Wash, DC.

To USAF, Europe

From station indicated:
Jackson, **Capt** John W, Cp McCoy, Wis.
Besancon, **Lt Col** Harry C, Ft Knox, Ky.
McTaggart, **1st Lt** Alstair, Cp Roberts, Calif.
Olson, **1st Lt** Richard J, Ft Lewis, Wash.
Boyles, **2d Lt** Robert M, II, Ft Belvoir, Va.

SIGNAL CORPS—

Maj Gen George I Back, CSO

Sutphin, **Lt Col** Herman T, Ogden, Utah, to 9522d TSU Tobyhanna Sig Depot, Tobyhanna, Pa.
Lotz, **Col** Walter E, jr, Ft Monmouth, NJ, to OC Sig O, Wash, DC.
White, **Maj** Raymond E, Cp San Luis Obispo, Calif, to 6000th ASU, San Francisco, Calif.
Schmidt, **Maj** George H, Cp Carson, Colo, to 5112th ASU Wis NG Instr Gp, w/sta Milwaukee, Wis.
Coddington, **Capt** Roy H, Cp San Luis Obispo, Calif, to 5606th ASU, Pueblo Ord Dept, Pueblo, Colo.
Mills, **Capt** Oscar D, Ft Meade, Md, to 7062d ASU Sta Compl Vint Hill Farms Sta, Warrenton, Va.
Parrish, **Capt** Leslie H, Cp Gordon, Ga, to Far East Air Log Force Japan, FEAF.
Martz, **Capt** Donald W, Ft Bliss, Tex, to 511th Abn Sig Co, Ft Campbell, Ky.
Manly, **Capt** Clarence H, jr, Cambridge, Mass, to 9500th TSU Sig Sup Sch, Ft Holabird, Md.
Sparks, **Capt** Courtleigh P, Long Island City, NY, to 9444th TSU Sig C Photo Library and Lab, Wash, DC.
Szemcsak, **1st Lt** Stephen T, Ft Monmouth, NJ, to Stu Det Army Lang Sch, Monterey, Calif.
Naughton, **1st Lt** Kenneth A, Cp Stoneman, Calif, to 5001st ASU Hq Fifth Army, Chicago.
Kenny, **1st Lt** Patrick J, Ft Monmouth, NJ, to Stu Det Hq Second Army, University of Virginia, Charlottesville, Va.
Roberts, **2d Lt** Richard H, Long Island City, NY, to 313th Sig Bn, Ft Meade, Md.
Urette, **2d Lt** Stephen D, Long Island City, NY, to 47th Inf Div, Cp Rucker, Ala.
Fentriss, **2d Lt** Chester R, Long Island City, NY, to 3441st ASU Sta Compl, Cp Gordon, Ga.
Sage, **2d Lt** Howard R, Ft Monmouth, NJ, to TRUST, Trieste.
Lindberg, **2d Lt** Donald L, Ft Monmouth, NJ, to 9600th TSU Sig C TC, Cp Gordon, Ga.

From Ft Sill, Okla

To station indicated:
Kendall, **2d Lt** Auburn D, jr, 999th Sig Spt Co, Cp Gordon, Ga.
Gnidovic, **2d Lt** Donald J, 313th Sig Opn Bn, Ft Meade, Md.
Unnerstall, **2d Lt** Orville H, 185th Sig Bn, Cp Polk, La.
Curry, **2d Lt** Robert T, 313th Sig Opn Bn, Ft Meade, Md.
Doughty, **2d Lt** Luther L, 47th Inf Div, Cp Rucker, Ala.
Lollar, **2d Lt** Luther S, 31st Inf Div, Cp Atterbury, Ind.
Grady, **1st Lt** William H, 44th Inf Div, Ft Lewis, Wash.

To 303d Sig Bn, Cp San Luis Obispo, Calif

From Ft Sill, Okla:

DeLoach, **2d Lt** J D	Black, **2d Lt** Hugh M
Boyer, **2d Lt** James A	

To 24th Sig Bn, Ft Devens, Mass

From station indicated:
Lauer, **2d Lt** Robert D, Governors Is, NY.

From Ft Sill, Okla:

Jacquay, **2d Lt** L H	McFarlane, **2d Lt** B C
Lopshire, **2d Lt** R L	Pringle, **2d Lt** E M

To 9400th TSU Sig Cen, Ft Monmouth, NJ

From station indicated:
Uhrhane, **Col** Francis R, Wash, DC.
Meader, **Col** Glenn S, Philadelphia.
Smith, **2d Lt** Robert E, Huntsville, Ala.
Gibson, **Maj** Arthur B, Somerville, NJ.

From Ft Sill, Okla:

Keen, **2d Lt** D E	Sampson, **2d Lt** E F
Fascia, **2d Lt** Guido M	Smith, **2d Lt** R L
Holladay, **2d Lt** L G	Parkinson, **Capt** G N
Hutchinson, **2d Lt** T E	

To USA Forces, Far East, Yokohama

From station indicated:
Tait, **Capt** Harold G, San Antonio, Tex.
Underwood, **Capt** Clyde G, Philadelphia, Pa.
Guarisco, **2d Lt** Julian S, Ft Ritchie, Md.
Mainous, **2d Lt** Mart V, Cp Carson, Colo.
Cowden, **Capt** Gilbert L, Ft Monmouth, NJ.
Wallin, **Maj** Joseph H, Philadelphia, Pa.
Tyer, **Capt** Donald H, jr, Seattle, Wash.
Humenick, **2d Lt** Daniel F, Ft Monmouth, NJ.
Lindell, **Capt** Kermit F, Albuquerque, NMex.
Lorance, **Capt** George A, Ft Monmouth, NJ.
Thulin, **2d Lt** Elmer C, Cp San Luis Obispo, Calif.
Hanna, **2d Lt** Thomas A, Philadelphia, Pa.
Maag, **2d Lt** Richard F, Long Island City, NY.
Waldstein, **2d Lt** Conrad H, Long Island City, NY.
Ryan, **Capt** Robert W, Newburgh, NY.
Wyatt, **2d Lt** Roy O, jr, Cp Gordon, Ga.

From Ft Sill, Okla:

Brown, **2d Lt** John P	Reed, **2d Lt** D C
Cook, **2d Lt** James R	Lasonde, **2d Lt** C J
Dotzlaf, **2d Lt** H J	Hafers, **2d Lt** E R
Edwards, **2d Lt** R L	Scholz, **1st Lt** Allen E
Vincent, **2d Lt** T C	O'Connor, **2d Lt** T W

To USA Europe, Bremerhaven

From station indicated:
Tabor, **2d Lt** Jackie L, Ft Sill, Okla.
Bussey, **2d Lt** Robert W, Ft Sill, Okla.

To USA Alaska, Ft Richardson

From station indicated:
Barjian, **2d Lt** Harold, Ft Lewis, Wash.
Bolvin, **Capt** Ralph E, Huntsville, Ala.
Doernbach, **Capt** William, Cp Gordon, Ga.

ADJUTANT GENERAL'S CORPS—

Maj Gen William E Bergin, TAG

Bennett, **Lt Col** Raymond E, Governors Island, NY, to 3444th ASU Hq Btry, Cp Stewart, Ga.
Duncan, **Maj** Robert L, Ft Lawton, Wash, to TAG Sch, Ft Benjamin Harrison, Ind.
Duggan, **Maj** Stephen J, Cp Stoneman, Calif, to 9th Inf Div, Ft Dix, NJ.
Noble, **1st Lt** David H, Cp Carson, Colo, to Stu Det ASA TC, Ft Devens, Mass.
Gardiner, **1st Lt** Harry E, Ft Campbell, Ky, to Stu Det Army Lang Sch, Monterey, Calif.
Cook, **1st Lt** James W, Ft McClellan, Ala, to 8917th TSU Mil Pers Record Cen, St Louis, Mo.
Castille, **1st Lt** Alfred, Cp Stoneman, Calif, to 9328th TSU Ord Ammo Cen, Joliet, Arsenal, Ill.

To USA Forces, Far East, Yokohama

From station indicated:
Purcell, **1st Lt** Robert S, New Orleans, La.
Long, **Col** Herndon H, Ft Benjamin Harrison, Ind.
Cunningham, **Capt** Charles C, Ft Meade, Md.
Gagon, **1st Lt** Omer A, Chicago, Ill.
Williams, **1st Lt** Edward F, jr, Cp Breckinridge, Ky.
Blitzer, **1st Lt** Martin, Ft Campbell, Ky.
Coons, **Capt** Bradd B, Ft Knox, Ky.
Smith, **Maj** Julian B, Ft Meade, Md.
Gore, **1st Lt** Tommy B, San Francisco, Calif.
Gritz, **Maj** Sidney, Jacksonville, Fla.
Hackney, **1st Lt** James F, San Francisco, Calif.
Mattson, **Maj** Selim A, Jackson, Miss.
Sippy, **Maj** Malcolm B, Norfolk, Va.
Atkinson, **1st Lt** Herschel R, Cp Breckinridge, Ky.
Wolsborn, **1st Lt** Samuel, Cp Roberts, Calif.
Klopfer, **Capt** Paul A, Ft Meade, Md.
Krokenberger, **Capt** John L, Wash, DC.
Morgan, **1st Lt** Roy W, Brooklyn, NY.
Nadwornik, **1st Lt** Hans A, Cp Atterbury, Ind.
Purvis, **1st Lt** Darvin D, Cp Breckinridge, Ky.
Zaleski, **Maj** Oleg Z, Detroit, Mich.
Garrett, **1st Lt** Cleo C, Ft McPherson, Ga.
Van Allen, **Capt** Alfred, Wash, DC.
Cumbow, **1st Lt** Robert M, Ft Meade, Md.

JUDGE ADVOCATE GENERAL'S CORPS—

Maj Gen E M Brannon, TJAG

Boyles, **Lt Col** Francis R, Ft Campbell, Ky, to Hq Fourth Army, Ft Sam Houston, Tex.
Churchwell, **Lt Col** William H, Wash, DC, to TRUST, Trieste.

To Stu Det JAG Sch, University of Virginia, Charlottesville, Va

From station indicated:
Carmody, **Lt Col** John J, Cp Roberts, Calif.
Cipriano, **Maj** Noel J, Ft Monroe, Va.
Olk, **Maj** Henry J, jr, Ft Bliss, Tex.
Durant, **Maj** Robert N, Cp Gordon, Ga.
Durbin, **Lt Col** Paul J, Ft Hood, Tex.
Frazier, **Capt** Rawls H, Cp Pickett, Va.
Gilbreath, **Capt** William O, Ft Knox, Ky.
Rubinowitz, **Maj** Stanley H, Ft McClellan, Ala.
Birch, **Maj** Thomas H, Ft Benning, Ga.
Nevin, **Maj** John I, Cp Breckinridge, Ky.
Madden, **Lt Col** John J, San Francisco, Calif.

QUARTERMASTER CORPS—

Maj Gen George A Horkan, QMG

Blycker, **Lt Col** Lawrence R, Ogden, Utah, to 5001st ASU Hq Fifth Army, Chicago.
Beasley, **Capt** Claude G, jr, Cheyenne, Wyo, to 7011th ASU Sta Compl, Ft Myer, Va.
Roberts, **Capt** Hoyt R, Warrenton, Va, to 9131st TSU, Richmond QM Depot, Richmond, Va.
Swart, **Capt** Malcolm R, Cp Pickett, Va, to 47th Inf Div, Cp Rucker, Ala.
Balser, **1st Lt** Joseph F, Ft Monmouth, NJ, to 3d QM Petrl Products Lab, Oakland Army Base, Calif.
Pierce, **1st Lt** Billie R, San Antonio, Tex, to 31st Inf Div, Cp Atterbury, Ind.
Hester, **1st Lt** Lindsay K, Cp Roberts, Calif, to 3400th ASU Sta Compl, Ft Campbell, Ky.
Pendarvis, **1st Lt** Robert L, Cp Stoneman, Calif ,to 9135th TSU QM Tng Comd, Ft Lee, Va.
Malone, **1st Lt** Thomas J, Memphis, Tenn, to 9135th TSU QM Tng Comd, Ft Lee, Va.
Stanley, **2d Lt** Howard L, Ft Sill, Okla, to 524th QM Petrl Depot Co 34th QM Bn Sharpe Gen Dep USA, Lathrop, Calif.
Kalahui, **2d Lt** Anthony V, Indiantown Gap, Pa, to 9195th TSU Oakland QM Proc Agency, Oakland, Calif.
Applebaum, **2d Lt** Paul A, Cp Gordon, Ga, to 9135th TSU Det No 1 the QM Sch, Ft Lee, Va.
Dotson, **2d Lt** Richard N, Ft Sill, Okla, to 7001st ASU Hq MDW, Ft Myer, Va.

From Ft Lee, Va

To station indicated:
Storey, **2d Lt** William J, 86th AAA Gun Bn, Ft Sheridan, Ill.
King, **2d Lt** Donald H, 19th Abn QM Det, Ft Benning, Ga.
Jackmowski, **2d Lt** Peter S, 3111th QM Bn Hq and Hq Det, Cp Dixon, NY.
Marshall, **2d Lt** William S, 1st Armd Div, Ft Hood, Tex.
Blankenship, **2d Lt** William R, 47th Inf Div, Cp Rucker, Ala.
Wright, **2d Lt** Elling L, 5022d ASU Sta Compl, Cp Carson, Colo.
Wells, **2d Lt** Richard D, 77th FA Gp, Ft Sill, Okla.
Carrington, **2d Lt** Cowell E, 311th QM Bn Hq and Hq Det, Cp Drum, NY.
Breeland, **2d Lt** Richard M, 1st Logistic Comd Hq and Hq Dt, Ft Bragg, NC.
Kane, **2d Lt** Arthur F, 311th QM Bn Hq and Hq Det, Cp Drum, NY.
Shorstein, **2d Lt** Jack F, 38th AAA Gun Bn, Cp Stewart, Ga.
Weiser, **2d Lt** Howard M, 6002d ASU Sta Compl, San Francisco.
Anderson, **2d Lt** Richard L, 47th Inf Div, Cp Rucker, Ala.
Morrone, **2d Lt** Lawrence J, 7071st ASU the Engr Cen, Ft Belvoir, Va.
Strauss, **1st Lt** George H, 9124th TSU QM Inspect Svc Comd, New York, NY.
Schultz, **2d Lt** Charles H, 7071st ASU the Engr Cen, Ft Belvoir, Va.
Goetzinger, **2d Lt** George E, 2021st ASU Hq Second Army Rct Dist, Ft Meade, Md.
Homra, **2d Lt** Jack, 4050th ASU the Arty Cen, Ft Sill, Okla.
Eastham, **2d Lt** Bill G, 308th Mil Government Gp, Cp Gordon, Ga.
Spence, **2d Lt** George S, jr, Hq First Army, Governors Is, NY.

To 9191st TSU Utah Gen Dep USA, Ogden, Utah

From Ft Lee, Va:

Mickelson, **2d Lt** R L	Potts, **2d Lt** Albert J
Bown, **2d Lt** Cecil E	Skanchy, **2d Lt** R K

To 9193d TSU Mira Loma QM Dep, Mira Loma, Calif

From Ft Lee, Va:

Greenwald, **2d Lt** Arthur M	Aubert, **2d Lt** L M
	Bennett, **2d Lt** J B

To USA Forces, Far East, Yokohama

From station indicated:
Meldau, **2d Lt** Robert F, Ft Lee, Va.
Thompson, **Capt** Charles J, Richmond, Va.
Schriefer, **Capt** William E, Cp Polk, La.
Robertson, **Capt** Raymond M, Ft Sill, Okla.
Relyea, **2d Lt** Spencer C, III, Ft Myer, Va.
Richardson, **Capt** Clarence L, jr, New Orleans, La.
Roux, **1st Lt** Ernest V, Ft Lee, Va.
Clark, **Capt** William M, Richmond, Va.
Butzke, **Lt Col** Edward W, Wash, DC.
Varian, **Lt Col** Jesse W, Ft Holabird, Md.

To USA Europe, Bremerhaven

From station indicated:
Chenoweth, **Capt** Jackson B, Ft Lee, Va.
Joullian, **2d Lt** Edward C, III, Ft Lee, Va.
Kaiser, **2d Lt** Bydus F, Ft Benjamin Harrison, Ind.
McDavid, **1st Lt** Eugene L, Ft Eustis, Va.

FINANCE CORPS—

Maj Gen Bickford Sawyer, C of F

Laterriere, **Maj** John R, Ft Custer, Mich, to USA Caribbean, Ft Amador, CZ.
Demond, **Capt** Gerald G, Ft Harrison, Ind, to Hq 11th Abn Div, Ft Campbell, Ky.
Mason, **1st Lt** Lewis M, Milwaukee, Wis, to CIC Cen 8579th AAU, Ft Holabird, Md.
Lane, **1st Lt** Jerome J, Ft Lawton, Wash, to Fin Sch USA 9003d AAU, Ft Harrison, Ind.
Greathouse, **1st Lt** Herman, Oakland, Calif, to 1st Armd Div, Ft Hood, Tex.
Ballester-Gonzalez, **2d Lt** Alfonso, Ft Harrison, Ind, to Fin Cen USA, 9001st AAU, St Louis, Mo.
Hoffman, **2d Lt** Harvey B, New York, NY, to Schenectady Gen Dep, USA, Schenectady, NY.

To USA Forces, Far East, Yokohama

From station indicated:
Agee, **2d Lt** William R, Cp Gordon, Ga.
Sikora, **1st Lt** Alfons, St Louis, Mo.

To USA Europe, Bremerhaven

From station indicated:
Harlor, **Capt** John J, Ft McPherson, Ga.
Joffrion, **2d Lt** Horace C, Ft Dix, NJ.
Smith, **2d Lt** William C, Ft Devens, Mass.

MEDICAL SERVICES—

Maj Gen George E Armstrong, SG

Kind, **Col** Henry A, Ft Custer, Mich, to 5012th ASU USA Infirmary, Ft Sheridan, Ill.
Hayes, **Lt Col** George J, Cp Stoneman, Calif, to Brooke AMC, Ft Sam Houston, Tex.
Bernucci, **Lt Col** Robert J, Cp Carson, Colo, to 3440th ASU USAH, Ft Benning, Ga.
Wimberley, **Maj** Norris A, jr, Philadelphia, Pa, to Stu Det Med Fld Svc Sch, Brooke AMC, Ft Sam Houston, Tex.

(Please turn to Next Page)

Army Orders

(Continued from Preceding Page)

Schoenbucher, **Maj** Albert K, Wash, DC, to 7071st ASU USAH, Ft Belvoir, Va.
Moss, **Capt** Ernest N, Columbus, Ohio, to 2306th ASU USA Disp, Ft Hayes, Ohio.

To 7011th ASU USA Disp, Ft Myer, Va

From Ft Sam Houston, Tex:
Coleman, **Capt** H S
Steele, **Capt** W T
Hansen, **1st Lt** R M
Heideman, **1st Lt** M L, jr
Leymeister, **Maj** M L
Green, **Capt** Manuel
Powell, **1st Lt** F M

To 3420th ASU USAH, Ft Bragg, NC

From Ft Sam Houston, Tex:
Mapletoft, **Capt** K E
Marlow, **1st Lt** N C
Robertson, **1st Lt** R C

To 9710th TSU Cml C Med Lab, Army Cml Cen, Md

From Ft Sam Houston, Tex:
Epstein, **1st Lt** M A
Wheelwright, **1st Lt** Henry J, jr
Hutchinson, **1st Lt** Donald L
Peacock, **1st Lt** S M

From Ft Sam Houston, Tex

To station indicated:
Gallup, **Maj** Samuel C, Stu Det Hq First Army, w/sta Harvard University Sch of Public Health, Boston, Mass.
Cook, **Capt** Carl L, jr, OTSG, Wash, DC.
Bohn, **Capt** Donald G, 5021st ASU, USAH, Ft Riley, Kans.
Bean, **1st Lt** Joseph S, 7092d ASU USA Disp, Vint Hill Farms Sta, Warrenton, Va.
Biback, **1st Lt** Sheldon M, 6013th ASU USAH, Ft Lawton, Wash.
Fortner, **Capt** Donald E, 3310th ASU Det No 2 USA and USAF Rct Main Sta and Induction Sta, Memphis, Tenn.
Katz, **Maj** Robert A, 3320th ASU Det No 2 USA and USAF Rct Main Sta and Induction Sta, Charlotte, NC.
Winchell, **1st Lt** William H, 4050th ASU USAH, Ft Sill, Okla.
Zaharakis, **1st Lt** Byron C, 82d Abn Div, Ft Bragg, NC.
Ziehl, **Capt** Frank L, 5021st ASU USAH, Ft Riley, Kans.
Rond, **Capt** Philip C, jr, Valley Forge AH, Phoenixville, Pa.
Lifschutz, **1st Lt** Joseph E, Madigan AH, Ft Lewis, Wash.
Libassi, **1st Lt** Paul J, 5025th ASU USAH, Ft Leavenworth, Kans.
Marshall, **Capt** Ernest J, jr, Madigan AH, Ft Lewis, Wash.

From Indiantown Gap, Pa

To station indicated:
Monaghan, **1st Lt** James M, 2154th-1 ASU USAH, Ft Lee, Va.
Davis, **Capt** Thayer C, 2101st-1 ASU USAH, Ft Meade, Md.
DeVan, **Lt Col** William T, 2151st-1 ASU USAH, Aberdeen Pr Gr, Md.
Boardman, **Capt** Willard H, 2112th-1 ASU USAH, Carlisle Bks, Pa.

To USA Forces, Far East, Yokohama

From station indicated:
Rice, **Lt Col** John S, Ft Lewis, Wash.
Jensen, **Col** Oswald R, Ft Ord, Calif.
Forsee, **Col** James H, Denver, Colo.
Feingold, **1st Lt** Joseph L, Indiantown Gap, Pa.

To USA Europe, Bremerhaven

From station indicated:
Nabbe, **Lt Col** Philip M, Cp Atterbury, Ind.

From Ft Sam Houston, Tex:
Conroy, **Capt** W J
Hunter, **Capt** W S
Philips, **1st Lt** Irving
Polatin, **1st Lt** A H
Allen, **Maj** George E
Bailey, **1st Lt** W C
Brown, **Capt** W A, jr
Dondero, **1st Lt** J A
Jachtorowycz, **Capt** O
Neilan, **1st Lt** A J
Carline, **Maj** Claude T
Forrest, **1st Lt** J N
Granieri, **1st Lt** P A
McDonald, **1st Lt** S O
Schwartz, **1st Lt** A S
Wood, **Capt** A C, jr
Dawidowicz, **1st Lt** M
Degallier, **1st Lt** D
Alameda, **Capt** Jay C
Gibson, **1st Lt** J W
Feddis, **1st Lt** Robert
Freedman, **1st Lt** L R
Long, **1st Lt** Fred M
Rushing, **Capt** L B, jr
Salazar, **1st Lt** A E
Sapienza, **1st Lt** S
Schick, **1st Lt** R W

Dental Corps—
Maj Gen Walter D Love, Asst to SG

Uram, **Lt Col** Michael A, Cp Chaffee, Ark, to Stu Det Med Fld Svc Sch Brooke AMC, Ft Sam Houston, Tex.
Clement, **Maj** Hugh M, Cp Gordon, Ga, to 2131st-1 ASU, Aberdeen Pr Gr, Md.
Hays, **Capt** George T, Ft Lawton, Wash, to 4002d ASU, Cp Chaffee, Ark.

Medical Service Corps—
Col Robert L Black, Chief

Smith, **Col** Frederick B, Cp Pickett, Va, to 1301st ASU, Ft Monmouth, NJ.
Kidd, **Lt Col** Wesley S, Indiantown Gap, Pa, to 2112th-1 ASU USAH, Carlisle Bks, Pa.
Walsh, **Capt** Ralph J, Army Cml C, Md, to Stu Det Hq Fifth Army, University of Minn Sch of Pub Health, Minneapolis, Minn.
Walsh, **Capt** Glen M, Brooklyn, NY, to OTSG, Wash, DC.
Keen, **Capt** Sam W, jr, St Louis, Mo, to 4005th ASU USAH, Ft Hood, Tex.
Chase, **Capt** Bernard D, Ft Lawton, Wash, to 2131st ASU Med RTC, Cp Pickett, Va.
Day, **Capt** Robert C, Cp Stoneman, Calif, to 2131st ASU Med RTC, Cp Pickett, Va.
Reinert, **Capt** Price O, Indiantown Gap, Pa, to 2112th-1 ASU, USAH, Carlisle Bks, Pa.
Davis, **Capt** Glen M, Indiantown Gap, Pa, to 2164th-1 ASU USAH, Ft Eustis, Va.
Erwin, **Capt** Catherine W, Cp Rucker, Ala, to Brooke AMC, Ft Sam Houston, Tex.
Therrien, **Capt** Alvin A, Ft Sam Houston, Tex, to 5012th ASU Fifth Army Area Med Lab, St Louis, Mo.
Pratt, **Capt** Roger F, Ft Sam Houston, Tex, to 9502d TSU Madigan AH, Ft Lewis, Wash.
Bynum, **1st Lt** Robert M, Ft Benning, Ga, to 9911th TSU St Louis Med Dep, St Louis, Mo.
Gipson, **1st Lt** Joe B, Cp Stoneman, Calif, to 9940th TSU Brooke AMC, Ft Sam Houston, Tex.
Tuggle, **1st Lt** Joseph M, jr, Ft Lee, Va, to Stu Det Walter Reed AMC, Wash, DC.
McClung, **1st Lt** Franklin B, Los Angeles, Calif, to 2151st-1 ASU USAH, Aberdeen Pr Gr, Md.
Hedlund, **1st Lt** James L, Iowa City, Iowa, to 2114th-1 ASU USAH, Cp Pickett, Va.
Lysak, **1st Lt** William, Madison, Wis, to 9935th TSU William Beaumont AH, Ft Bliss, Tex.
Spellman, **1st Lt** Seth W, jr, Wash, DC, to Stu Det Med Fld Svc, Brooke AMC, Ft Sam Houston, Tex.
Mengle, **2d Lt** Donald C, Ft Ord, Calif, to 498th Preventive Med Co, Ft Meade, Md.
Sprigle, **2d Lt** Herbert A, Ft Bragg, NC, to 1st Armd Div, Ft Hood, Tex.
Mabry, **2d Lt** Jean E, Ft Hood, Tex, to 498th Preventive Med Co, Ft Meade, Md.
Purcell, **2d Lt** Kenneth, Lincoln, Nebr, to 1262d ASU USAH, Ft Dix, NJ.
Kern, **2d Lt** Richard P, Iowa City, Iowa, to 2131st ASU Med RTC, Cp Pickett, Va.
Murphy, **2d Lt** Donald, Iowa City, Iowa, to Br US Dspin Bks, Cp Crowder, Mo.
Baez-Estevens, **2d Lt** Alberto, Ft Campbell, Ky, to USA Forces Far East, Yokohama.

From Ft Sam Houston, Tex

To station indicated:
Fisher, **2d Lt** James B, Stu Det Army Avn Sch, Ft Sill, Okla.
Campbell, **2d Lt** William J, 3441st ASU USAH, Cp Gordon, Ga.

To USA Forces, Far East, Yokohama

From station indicated:
Windham, **Maj** Clell J, jr, Ft Sam Houston, Tex.
Nicholson, **1st Lt** Daniel W, Wash, DC.
Larsen, **1st Lt** Valentine A, Ft Bragg, NC.
Gerkin, **Maj** George E, Carlisle Bks, Pa.
Arkley, **2d Lt** John E, Cp Carson, Colo.

To USA Europe, Bremerhaven

From station indicated:
Greenlaw, **Capt** Patrick J, Ft MacArthur, Calif.
Edmonds, **Lt Col** Robert E, Ft Sam Houston, Tex.
Burd, **Capt** Edward H, Cp Pickett, Va.

Women's Medical Specialist Corps—
Col Nell Wickliffe, Chief

Davis, **Maj** Helen M, Wash, DC, to 3431st ASU USAH, Ft Jackson, SC.
McDaniel, **Maj** Myra L, Los Angeles, Calif, to Med Fld Svc Sch, Brooke AMC, Ft Sam Houston, Tex.
Moseman, **Maj** Martha E, Ft Meade, Md, to Walter Reed AMC, Wash, DC.
Glidden, **Capt** Dorothy L, Denver, Colo, to Brooke AMC, Ft Sam Houston, Tex.
Theis, **Capt** Ethel J, Cp Stoneman, Calif, to 3400th-1 ASU USAH, Ft Campbell, Ky.
Marble, **Capt** Betty L, Cp Carson, Colo, to 1170th ASU USAH, Ft Devens, Mass.
Jones, **Capt** Nettie B, Ft Sam Houston, Tex, to 2114th-1 ASU USAH, Cp Pickett, Va.
Leroux, **1st Lt** Lorraine T, Cp Pickett, Va, to 2101st-1 ASU USAH, Ft Meade, Md.
Sperry, **1st Lt** Rosemary, Cp Atterbury, Ind, to Valley Forge AH, Phoenixville, Pa.

To Stu Det Letterman AH, San Francisco

From Ft Sam Houston, Tex:
Porter, **2d Lt** C J
McKnight, **2d Lt** Nancy E
Rosensteel, **2d Lt** B A

Army Nurse Corps—
Col Ruby F Bryant, Chief

Monroe, **Maj** Grace E, Cp Rucker, Ala, to 340th ASU USAH, Ft Benning, Ga.
Bass, **Capt** Loretta W, Cp Breckinridge, Ky, to TRUST, Trieste.
Seebeck, **Capt** Elizabeth G, San Francisco, Calif, to 6003d ASU USAH, Ft Ord, Calif.
Fretts, **Capt** Phyllis H, Ft Sam Houston, Tex, to 6017th ASU USAH, Cp Hanford, Wash.
Kious, **Capt** Helen S, San Francisco, to 6--3d ASU USAH, Ft Ord, Calif.
Yardley, **Capt** Mildred M, St Louis, Mo, to Walter Reed AMC, Wash, DC.
Hincker, **1st Lt** Etta A, Wash, DC, to William AH, Ft Bliss, Tex.
Richardson, **1st Lt** Jean G, Battle Creek, Mich, to 3442d ASU USAH, Ft McClellan, Ala.

To Fitzsimons AH, Denver, Colo

From station indicated:
Limb, **Capt** Nancy L, Battle Creek, Mich.
Miller, **Capt** Juanita H, Cp Stoneman, Calif.
Ware, **Capt** Aquillya, San Francisco.
Jenkins, **Capt** Janie M, Battle Creek, Mich.
Myers, **Capt** Margaret L, Battle Creek, Mich.
Duff, **Capt** Sybil K, Battle Creek, Mich.
Cahill, **Capt** Virginia F, Battle Creek, Mich.

To Stu Det Med Fld Svc Sch Brooke AMC, Ft Sam Houston, Tex

From station indicated:
Barsh, **Capt** Phyllis D, Cp Crowder, Mo.
Marta, **1st Lt** Katherine M, Denver, Colo.
McKinney, **1st Lt** Frances L T, Ft Bliss, Tex.
Donaldson, **Capt** Patricia A Cp Breckinridge, Ky.

To 7689th Hq Gp, USFA, Salzburg, Austria

From station indicated:
Bailey, **1st Lt** Marian L, Ft Bragg, NC.
Scalise, **1st Lt** Aida E, Cp Breckinridge, Ky.
Dickson, **Capt** Ruth E, Cp Breckinridge, Ky.

ORDNANCE CORPS—
Maj Gen E L Ford, C of O

Bowen, **Capt** Orval W, Texarkana, Tex, to 9301st TSU, Aberdeen Pr Gr, Md.
Sullivan, **Capt** Dazzel E, Cp Stoneman, Calif, to 3310th ASU Tenn NG Instr Gp, Nashville, Tenn.
Carr, **Capt** William D, Lacarne, Ohio, to ARWAF Det 8658th AAU, w/sta Area Sup Gp Hill AFB, Ogden, Utah.

From Aberdeen, Md

To station indicated:
Sherrill, **2d Lt** Roland C, 9336th TSU Frankford Ars, Philadelphia, Pa.
Gillmeister, **2d Lt** Robert J, 9336th TSU Frankford Ars, Philadelphia, Pa.
Herring, **2d Lt** Stewart, jr, 9367th TSU Ord Fld Safety Office, Indiana Ars, Charlestown, Ind.
Herzfeld, **2d Lt** Stephen H, 9379th TSU Springfield Ord Dist, Springfield, Mass.
Jennett, **2d Lt** Bernard P, 930th TSU Detroit Ars, Center Line, Mich.
Tomei, **2d Lt** Richard L, 9353rd TSU Picatinny Ars, Dover, NJ.
Daykin, **2d Lt** Theodore W, 9317th TSU Cinn Ord Dist, Cincinnati, Ohio.
Ruben, **2d Lt** Sheldon, 9378th TSU Springfield Armory, Springfield, Mass.
Gross, **2d Lt** John H, 9328th TS UOrd Ammo Cen, Joliet, Ill.
Orth, **2d Lt** Harold R, 34th Ord Maint Det, Ft Sheridan, Ill.
Sicher, **2d Lt** Max H, 575th Integral Fire Control Rep Det, Ft Sheridan, Ill.
Bailey, **2d Lt** Seth T, jr, 571st Ord Integrated Fire Control Rep Det, Ft Lewis, Wash.
Cook, **2d Lt** Edward J, to 569th Integrated Fire Control Rep Det, Ft Wayne, Detroit, Mich.
Dunn, **2d Lt** Ernest G, 9317th TSU Cincinnati Ord Dist, Cincinnati, Ohio.
Kaltwasser, **2d Lt** Carl M, jr, 9308th TSU Birmingham Ord Dist, Birmingham, Ala.
Svilar, **Capt** Matthew, 1242d ASU NY ROTC Instr Gp, Hofstra College, Hempstead, NY.
Nishimine, **2d Lt** Kenro, Stu Det CIC Cen 8579th AAU, Ft Holabird, Md.

To 9393d TSU White Sands Pr Gr, Las Cruces, NMex

From Huntsville, Ala:
Brown, **2d Lt** R E
Brown, **2d Lt** T R, jr
Bullock, **2d Lt** Jack M
Mouser, **2d Lt** D E
Nielsen, **2d Lt** Paul R
McLean, **2d Lt** R L
McNeils, **2d Lt** G B
Delp, **2d Lt** R H
Cox, **1st Lt** T J, jr
Hamilton, **2d Lt** T M
Biggam, **1st Lt** R F, jr
Smith, **2d Lt** R L

To 135th Ord Co (SWDS) Ft Bragg, NC

From Albuquerque, NMex:
Acronico, **2d Lt** G C
Girvin, **2d Lt** E T

To USA Forces, Far East, Yokohama

From station indicated:
Jaroch, **Capt** Chester J, Chattanooga, Tenn.
Jones, **Capt** Frank M, San Francisco, Calif.
Anderson, **2d Lt** Donald F, Cp Rucker, Ala.
Anderson, **Capt** Roy W, Lathrop, Calif.
Cornwell, **Capt** Kenneth R, Granite City, Ill.
Edgerly, **Lt Col** John H, Easton, Pa.
Smith, **Capt** Clarence W, Yuma, Ariz.
Piercy, **Lt Col** Gay V, Detroit, Mich.
Martin, **Capt** Bill M, Anniston, Ala.
Minter, **1st Lt** James M, Las Cruces, NMex.
Johnson, **Lt Col** Raymond L, Philadelphia, Pa.
Schmus, **Maj** Jack C, Terre Haute, Ind.
Clark, **Capt** William G, Cp Drum, NY.
Hirschy, **Capt** Luther C, Indiantown Gap, Pa.
Ketzenbarger, **Capt** Clifford R, Ft Lewis, Wash.
Buck, **Capt** George A, Cp Stewart, Ga.
Brown, **Lt Col** John L, Raleigh, NC.
Barb, **Capt** Richard M, Ft McPherson, Ga.
Fink, **1st Lt** Burton I, Aberdeen, Md.
Harrison, **Capt** William F G, Las Cruces, NMex.
Numbers, **Capt** Wayne H, Huntsville, Ala.
Luongo, **2d Lt** Michael, Texarkana, Tex.
Serrem, **Lt Col** Edward M, Independence, Mo.
Siegfried, **2d Lt** Robert H, Texarkana, Tex.
Blaylock, **Lt Col** Robert G, Aberdeen, Md.
Cole, **Capt** John J, Philadelphia, Pa.
Holland, **Maj** Wilbur F, New Brunswick, NJ.
Fraser, **Lt Col** Arthur H, Cleveland, Ohio.
Payne, **Capt** Phillip E, Aberdeen, Md.
Berke, **Capt** Walter E, Huntsville, Ala.
Demorset, **Capt** Walter A, Charlestown, Ind.

To USA Europe, Bremerhaven

From station indicated:
Carlin, **2d Lt** Anthony P, Aberdeen, Md.
Parnell, **2d Lt** Joseph E, II, Aberdeen, Md.
Trost, **2d Lt** John A, III, Aberdeen, Md.
Smith, **2d Lt** Thomas S, Aberdeen, Md.
Korb, **2d Lt** Donald C, Aberdeen, Md.
Hastings, **Capt** Donald W, Watervliet, NY.
Cavanagh, **Capt** John M, Aberdeen, Md.
Cole, **Capt** Aris R, Cp Pickett, Va.
Molumby, **Capt** John R, Cp Chaffee, Ark.
Lindsey, **Capt** William R R, Cp Irwin, Calif.
Long, **Capt** Robert C, Aberdeen, Md.
Hackenbrach, **Capt** William A, Aberdeen, Md.
Layden, **Capt** Charles K, Ft Sam Houston, Tex.
Cox, **Maj** Joseph E, Ft Lee, Va.

CHEMICAL CORPS—
Maj Gen Egbert F Bullene, C of Cml C

Carlo, **Lt Col** Michael R, Cp Detrick, Md, to 9710th TSU Hq Cml C Research and Engr Comd, Army Cml Cen, Md.
Arbuckle, **Maj** Robert C, Ft Devens, Mass, to 9771st TSU Dugway Pr Gr, Tooele, Utah.
Heideman, **Capt** Ewald J, Indiantown Gap, Pa, to 5015th ASU, Cp Atterbury, Ind.
Reardon, **2d Lt** John D, Army Cml Cen, Md, to 9766th TSU Cml C Biological Lab, Cp Detrick, Md.

To USA Forces, Far East, Yokohama

From station indicated:
McCague, **Capt** Michael J, Tooele, Utah.
Hoore, **Capt** Harold G, Cp Atterbury, Ind.
Post, **1st Lt** John W, jr, Cp Breckinridge, Ky.

To USA Europe, Bremerhaven

From station indicated:
Johnson, **Capt** Amos, jr, Army Cml Cen, Md.
Schade, **Maj** Howard G, Wash, DC.

CHAPLAINS CORPS—
Maj Gen Ivan Bennett, C of C

Prudell, **Lt Col** Harold O, Wash, DC, to 8791st TSU the Ch Bd, Ft Meade, Md.
Hoehn, **Maj** Martin C, Ft Lawton, Wash, to 3441st ASU Sta Compl, Cp Gordon, Ga.
Stotsenburg, **Maj** Charles A, Cp Stoneman, Calif, to 9th Inf Div, Ft Dix, NJ.

(Continued on Next Page)

For your convenience—

ARMY NAVY AIR FORCE JOURNAL
1711 Connecticut Avenue Northwest
Washington 9, D. C.

Please enter my subscription* for one year to the ARMY NAVY AIR FORCE JOURNAL. I enclose payment herewith.

Name and rank .....Service.....

Address .....

.....

*If you are already a subscriber and wish to renew your subscription, check here ☐. Make check or money order payable to Army and Navy Journal, Inc. Subscription rates—$8.50 a year to civilians or organizations; $6.50 to individual members of U. S. Services. (Subscriptions entered or renewed from Washington, D. C., are subject to 2% sales tax.)

—Keep The Journal notified of your changes of addresses—

7-25

Army Orders

(Continued from Preceding Page)

Bermel, **Maj** Charles J, Cp Kilmer, NJ, to USA Alaska, Ft Richardson.
Barr, **1st Lt** Lincoln H, Ft Monmouth, NJ, to 11th Abn Div, Ft Campbell, Ky.
Siegman, **1st Lt** Henry, Ft Lawton, Wash, to 6th Armd Div, Ft Leonard Wood, Mo.

TRANSPORTATION CORPS—
Brig Gen Paul F Yount, Acting C of T

Slevers, **Col** Ralph H, Wash, DC, to USA Caribbean, Ft Amador, CZ.
Johnson, **Col** Harold R, New Orleans, La, to 5108th ASU Missouri A Res Instr Gp, St Louis, Mo.
Pittman, **Lt Col** Lumsford C, Wash, DC, to USA Caribbean, Ft Amador, CZ.
Finlayson, **Maj** Harold C, Wash, DC, to Stu Det Hq First Army, w/sta College of Adv Tfc, New York, NY.
Swope, **Maj** Francis A, Wash, DC, to Stu Det Hq Second Army, w/sta University of Maryland, College Park, Md.
Elder, **Maj** Joseph M, Cleveland, Ohio, to 4302d ASU La ROTC Instr Gp, w/sta Tulane University of La, New Orleans, La.
Worley, **Maj** Horace D, Indiantown Gap, Pa, to 2151st-1 ASU USAH, Aberdeen Pr Gr, Md.
Myers, **Maj** Frederick W, jr, Wash, DC, to Stu Det Hq Second Army, w /sta University of Maryland, College Park, Md.
Schlotterback, **Capt** Walter B, Wash, DC, to Stu Det Hq First Army, w/sta at Mass Institute of Technology, Cambridge, Mass.
Fleischman, **Capt** Gordon K, Ft Meade, Md, to Stu Det Hq Second Army, Georgetown University, Wash, DC.
Banker, **Capt** Walker E, jr, Ft Sill, Okla, to 3420th ASU, Ft Bragg, NC.
Cohen, **1st Lt** Jacque D, Ft Eustis, Va, to Stu Det Hq Second Army, w/sta University of Pennsylvania, Wharton Sch of Fin, Philadelphia.
Tuggey, **1st Lt** Howard J, Cp Stoneman, Calif, to 11th Trans Car Co, San Francisco, Calif.
Groh, **2d Lt** John H, Ft Eustis, Va, to 3310th ASU, Tenn Mil Dist, w/sta Knoxville, Tenn.
Kraska, **2d Lt** Richad J, New Orleans, La, to 30th Tk Bn, Ft Knox, Ky.

To The Trans Cen, Ft Eustis, Va

From station indicated:
Mozzochi, **Capt** Sevino J, Ft Holabird, Md.
Brown, **Col** William H, Wash, DC.
Lang, **Lt Col** Clarence J, Ft Mason, Calif.

To OC of T, Wash, DC

From Ft Eustis, Va:
Works, **1st Lt** F E Jones, **Maj** L G, jr
Kingsley, **Maj** E C

To USA Forces, Far East, Yokohama

From station indicated:
Stark, **Lt Col** Hugh G, Cp Atterbury, Ind.
Coggins, **Maj** Samuel M, Ft Eustis, Va.
Kincaid, **Capt** Alden C, Ft Sill, Okla.
Staah, **1st Lt** Raymond C, Cp Kilmer, NJ.
Foy, **1st Lt** William T, Ft Benning, Ga.
Bryan, **Maj** Robert L, Los Angeles, Calif.
Dunn, **1st Lt** Thomas M, jr, Ft MacArthur, Calif.
Abraham, **2d Lt** David, Ft Eustis, Va.
Hollingsworth, **Lt Col** James S, Knoxville, Tenn.
Hoff, **Maj** Ivan R, Wash, DC.
Coulter, **Lt Col** Jack W, Ft Benning, Ga.
Taylor, **Maj** Thomas B, Baton Rouge, La.
Genre, **Maj** Emile J, Ft Eustis, Va.
Haley, **Lt Col** Donald W, Norfolk, Va.
Edwards, **Maj** John W, Ft Eustis, Va.
Woodburn, **Maj** John C, Albuquerque, NMex.

To USA Europe, Bremerhaven

From station indicated:
Scott, **1st Lt** Howard L, Ft Eustis, Va.
Meilman, **1st Lt** George, New Orleans, La.
Robbins, **Lt Col** Lawrence A, Ft McPherson, Ga.
McGrath, **Capt** Harold W, San Francisco, Calif.
McLanahan, **Capt** Robert D, Ft Sill, Okla.
Whitehead, **Maj** Oran R, Ft Eustis, Va.
Salyer, **Maj** Everett G, Los Angeles, Calif.

To USA Antilles, San Juan, PR

From station indicated:
Harding, **2d Lt** Warren G, Ft Benning, Ga.
Honeck, **Capt** Howard D, Ft Eustis, Va.

MILITARY POLICE CORPS—
Maj Gen William H Maglin, PMG

Thorn, **Maj** William T R, Ft Monmouth, NJ, to 9522d TSU, Tobyhanna Sig Depot, Tobyhanna, Pa.
McKnight, **Maj** James D, Cp Stoneman, Calif, to 9700th TSU OC Cml C, Wash, DC.
Merlo, **Maj** William J, Wash, DC, to 7689th Hq Gp, USFA, Salzburg, Austria.
Tuttrup, **Capt** Paul L, Cp Stoneman, Calif, to 8801st-1 TSU, Cp Gordon, Ga.
Bernos, **2d Lt** William H, Cp Gordon, Ga, to 8th Inf Div, Ft Jackson, SC.

To USA Forces, Far East, Yokohama

From station indicated:
Maiorino, **1st Lt** Richard C, Cp Gordon, Ga.
Reynolds, **Lt Col** Harold K, East Lansing, Mich.

WOMEN'S ARMY CORPS—
Col Irene O Galloway, Director

Hart, **Maj** Helen H, Wash, DC, to 2004th ASU WAC Tng Cen, Ft Lee, Va.
Herbert, Selma L, Los Angeles, Calif, to Hq First Army, Governors Is, NY.

CHIEF WARRANT OFFICERS—

Boyd, Odels F, Ft Riley, Kans, to 246th FA Bn, Ft Bliss, Tex.
Pannebaker, Charles P, Ft McClellan, Ala, to 9710th TSU Army Cml Cen, Md.
Elliott, William L, Cp Stoneman, Calif, to 9th Inf Div, Ft Dix, NJ.
Spontak, Charles, Ft Devens, Mass, to Boston Residency, Boston Army Base, Mass.
Chastain, John T, Cp Stoneman, Calif, to 520th Med Clr Co, Brooke AMC, Ft Sam Houston, Tex.
Burdette, Thomas J, Cp Stoneman, Calif, to 247th FA Bn, Ft Bliss, Tex.
Gieseke, Louis E, Ft Sam Houston, Tex, to New Orleans Br Office, New Orleans, La.
Brown, Clifford E, Cp San Luis Obispo, Calif, to Hq Sixth Army, San Francisco, Calif.
Wells, Thomas H, Ft Lewis, Wash, to 278th Inf RCT, Cp Stoneman, Calif.
Huddon, Albert T, Cp Hanford, Wash, to 923d Ord Heavy Automotive Maint Co, Cp Irwin, Calif.

To USA Forces, Far East, Yokohama

From station indicated:
Martin, William H, Ft Lee, Va.
Kimbrough, James D, Cp Stoneman, Calif.
Shults, Robert W, Wash, DC.
Reedy, Leonard E, Norfolk, Va.
Marshall, Charles G, Ft Monroe, Va.
Foster, William H, Omaha, Nebr.
Richards, Norman E, Ft Campbell, Ky.
Ellenbast, Henry L, Ft Slocum, NY.

To USA Europe, Bremerhaven

From station indicated:
Krauter, John H, Ogden, Utah.
Kennedy, Reuben J, jr, Cp Polk, La.

WARRANT OFFICERS (JG)—

Farley, Cornelius V, Ft Meade, Md, to 17th MP CID NY POE, Brooklyn, NY.
Daughtry, Erastus P, Ft Bliss, Tex, to 7001st ASU Hq MDW, Wash, DC.
Higgins, Doris C, Cp Stoneman, Calif, to 259th FA Bn, Ft Bliss, Tex.
Smith, James L, Cp Stoneman, Calif, to 506th Tk Bn, Ft Hood, Tex.
Svoboda, Henry, Cp Stoneman, Calif, to 77th FA Gp, Ft Sill, Okla.
Arnold, Edwin W, Omaha, Nebr, to 75th MP CID, Cp Carson, Colo.
Gurn, Michael J, Ft Lawton, Wash, to 1122d ASU Mass Mil Dist, Boston, Mass.
Cole, Paul M, Ft Sam Houston, Tex, to 9963d TSU, Valley Forge AH, Phoenixville, Pa.
Camac, Daniel W, Cp Atterbury, Ind, to 9301st TSU, Aberdeen Pr Gr, Md.
Feeney, Robert F, Ft Sam Houston, Tex, to 1901st Engr Avn Bn, Wolters AFB, Tex.
McDonald, James J, Ft Riley, Kans, to 18th AAA Gp South Park Mil Res, Broughton, Pa.
Varney, Ewert, Cp Stoneman, Calif, to 734th AAA Gun Bn, Ft Sheridan, Ill.
Bone, Frederic W, Atlanta, Ga, to Birmingham Br Office, North Birmingham, Ala.
Yetter, Charles W, jr, Wash, DC, to USA Pacific, Ft Shafter, TH.

(Please turn to Page 1453)

SCHOOL AND CAMP DIRECTORY

☆ The Schools and Camps listed below are effectively equipped to care for the educational and recreational needs of the children of members of the services and this Directory is recognized as an authentic and reliable aid to service parents in solving the problem of child education. For details as to the Schools listed in this Directory address them directly or communicate with the Army Navy Air Force Journal Dept. of Education, 1711 Conn. Ave., Washington 9, D. C. ☆

ALABAMA

MARION INSTITUTE
111th year. Accredited Junior College, 4-year High School. Special preparation for Annapolis, West Point. Senior R. O. T. C. unit. Sports. Accelerated program. Summer semester. *Write for catalog.* **Col. J. T. Murfee, President, Box J. Marion, Alabama.**

CALIFORNIA

MT. LOWE MILITARY ACADEMY
BOYS 8-14
- Expert Supervision
- Accredited Academic Training
- Jr. Military Training, Cadet Unit Approved by State Adjutant General
- Athletic & Recreational Activities

$85 Per Month
508 W Palm St, Altadena, Calif. SY 4-5070
Dept 4 Maj. J. H. Dargin, President

DIST. OF COLUMBIA

COLUMBIAN
"The Service-Academy Prep"
Established 1909
Formerly also known as "Puhl's" and as "Schadman's." Intensive preparation for all Service academies and civilian colleges. 1953 student's record academic exams: W.P., 100% passed; 100% Pres., N.G., S.D.V. won appoint. Annapolis 95% passed; 100% Pres., S.D.V., passing NR (1 NR failed) won appoint. Kings Point, Coast Guard, 100% won appoint. How-to-study course. Summer school.
Box A, 1811 Biltmore St., N.W., Washington 9, D. C.

CONTINENTAL SCHOOLS, INC.
Free Information on Schools and Camps
Let us help you with the problem of selecting a school, college or summer camp for your son or daughter. There is no charge for our service. Visit or write for more information:
Lt. Col. H. R. Brewerton, USA, Ret'd., Director
1029 Vermont Avenue, N. W., Washington, D. C.
Telephone: ME 8-4775

SULLIVAN SCHOOL
Effective preparation for West Point, Annapolis, Coast Guard Academy and all colleges. 1953 students won **3 of the top 4 Army Presidentials and 3 of the top 5 Navy Presidentials.** 100% National Guard and Sons of Deceased Veterans accepted. 96% passed the West Point examinations and 92% passed Navy examinations. Fall Course begins Sept. 10th. Catalog. **Wendell E. Bailey, U.S.N.A. '34, Box J, 2107 Wyoming Ave., N. W., Washington 8, D. C.**

GEORGIA

GEORGIA MILITARY ACADEMY
8 miles from Atlanta—Winter and summer school. R.O.T.C.—Highest government rating—Accredited. Prepares for all colleges and the national academies. Separate Junior School, first thru seventh grades, limited to 100 boarding cadets. Post-graduate course. Reading Clinic, completely equipped with electronic apparatus, under supervision of a reading expert. All major sports. Cadets live in small groups with teachers. **Write Col. W. P. Brewster, College Park, Ga.**

ILLINOIS

MONTICELLO
Three-year preparatory school and junior college for girls; 116th year. Special vacation and tuition plan for Service daughters. Strong academic program; well-planned social activities. Riding, indoor pool, all sports; 300 acres. Accredited. Small classes, personal attention featured. Near St. Louis; 4½ hours from Chicago. Write Box 314 N, Alton, Illinois.

MAINE

KENTS HILL PREPARATORY SCHOOL
Kents Hill, Maine
Founded 1824. Co-educational. College preparatory, secretarial, pre-nursing. All athletics, Crafts program, winter sports Carefully planned social program. Family life atmosphere. For catalogue write Box K. W. W. Dunn, Headmaster.

MARYLAND

SEVERN SCHOOL
Thorough preparation for colleges, technical schools, Service Academies. Grades 9-12 and one-year post-graduate. Small classes. Accredited. 40th year.
Rolland M. Teel, Box 100, Severna Park, Md.

NEW JERSEY

FARRAGUT
College Preparatory—Naval Training
Two separate schools: Toms River, N. J., St. Petersburg, Fla. Accredited. Preparation for all colleges, gov't. acad emies. Separate Jr. Schools. Guidance for college & career, remedial reading. Sports, boats. Summer camp and school. Specify catalog.
Admiral Farragut Academy
Box W, Toms River, N. J

NEW YORK

BRADEN'S Established 1883
CORNWALL-ON-HUDSON, N. Y.
1952-53 students qualified 43 for West Point, 5 for Annapolis, 4 for King's Point, and 12 for College. Thorough grounding in fundamentals and review of subjects of secondary education. Fall term starts Sept. 15.
LT. GERALD J. SULLIVAN, Ret., Principal
H. VINCENT VAN SLYKE, Executive

THESE SCHOOLS
Invite requests for catalogue and information. In writing kindly mention The Journal.

NEW YORK (Cont.)

★ **THE MANLIUS SCHOOL** ★
Accredited college preparatory and 7th and 8th grade. Military ROTC. Ski platoon. Tutorial assistance included. Close supervision of study. Students grouped by scholastic ability. Fall, winter, spring sports. 125 acre campus. For "Tutorial Method" and catalog, address:
ROBERT M. WEEKS, Dir. of Admissions, MANLIUS SCHOOL, MANLIUS, N. Y.

LADYCLIFF COLLEGE
HIGHLAND FALLS (Adjoining West Point)
CONDUCTED BY SISTERS OF ST. FRANCIS
OFFERS B.A. and B.S. DEGREES
LIBERAL ARTS, COMMERCE
EDUCATION, TEACHER TRAINING
Resident and Day Students
Write for Catalog or Call Highland Falls 6-2080

PENNSYLVANIA

PERKIOMEN
Boys taught how to study in homelike atmosphere. Grades 5-12. Accredited. Remedial reading. Sports and activities for each boy. Wholesome dorm life. Country setting, in historic section of Pennsylvania near New York City and Philadelphia. Non-sectarian Summer session. 79th year. Write for catalog.
Stephen A. Roberts, Headm., Pennsburg, Pa

SOUTH CAROLINA

CARLISLE MILITARY SCHOOL
Develops manly men through cultivation of physical, mental, spiritual qualities. Small classes. Pre-Aviation course. Boys from 20 states. All sports. Cadet Band. Non-sectarian. Also sub-freshman dept. 7th-8th grades. Rates $790. Catalog on request.
Col. Jas. F. Risher, Headmaster, Bamberg, S. C.

VIRGINIA

FORK UNION
MILITARY ACADEMY
"ONE SUBJECT PLAN"
Very best environment, fully accredited. Highest War Dept. rating. R.O.T.C. Distinguished clientele, moderate rates. All separate Junior School Grades 1-7.
Dr. J. C. Wicker, Box J, Fork Union, Virginia

STAUNTON
where character is formed
accredited — Army's highest rating Academic, bus. courses. Modern fire proof bldgs. Fine health record. Separate Jr. school. For catalogue: Write Superintendent, Box W, Staunton, Virginia
BASIC COURSE RESERVE OFFICER TRAINING by U. S. Army Instructors

THE new Air Force Chief of Staff, General Nathan B. Twining and Mrs. Twining, are getting established at their quarters at Ft. Myer, Va.

The first house guests there will be Mrs. Twining's sister, Mrs. Penhallow, and her husband, Mr. Richard Penhallow, who are arriving from Honolulu in mid-August, with their sons, Jack and Christopher.

Jack Penhallow will not accompany the family back to the Islands, but will remain to enter the Aeronautical College at Wichita, Kans.

Cabells Move to Bolling—

Lt. Gen. and Mrs. Charles Pearre Cabell are moving from their present home on Fort Scott Drive the middle of August to Quarters 72 at Bolling Air Force Base. Their son and daughter, Ben and Catherine, have already gone to Fort Totten, N. Y., to visit their uncle and aunt, Col. and Mrs. Donald Dunford.

General and Mrs. Cabell have with them for the summer, the son of her sister, Mrs. Frederick A. Marx, and Mr. Marx, John Pearre Marx, who is entering Mount St. Mary's College, at Emmetsburg, Md., in the Fall.

Entertain USMA Cadets—

Mrs. Eisenhower headed the committee entertaining a group of some two or three hundred cadets from the U. S. Military Academy. The Brazilian Ambassador, Senhor Walther Salles, lent his beautiful home and garden for the project, which was also sponsored by General and Mrs. Omar N. Bradley, General and Mrs. George C. Marshall, Admiral and Mrs. Arthur W. Radford, and General and Mrs. Matthew B. Ridgway.

Miss Oliva Twining, daughter of the new Air Force Chief of Staff and Mrs. Nathan Twining, gathered together a large contingent of young women for the dance under the direction of Mrs. Norman Littell, Mrs. Clarence Goodwin, and Mrs. Martin Vogel, active in the Home Hospitality Group.

Some other of the young women present were Miss Joan Stevens, daughter of the Secretary of the Army, Miss Betty Carter Fort, daughter of the Commandant of the Potomac River Naval Command; Miss Mollie Joy, daughter of Vice Admiral Charles Joy and Miss Polly Norment, who headed the young feminine contingent.

Col. Moulton's New Residence—

Col. Robert Jones Moulton, recently retired from the Army, and his mother, Mrs. James Du Hamel Moulton, have taken up residence at 125 Prospect Street, East Orange, N. J. They hope to hear from any of their many service friends who are in the vicinity.

Col. Noyes To Live in Juneau—

Col. John R. Noyes, Commissioner of Roads for Alaska from 1948 to 1951, will make his home in Juneau after his retirement from active military service 31 July at The Engineer School, Ft. Belvoir, Va. This will mark Colonel Noyes fifth return to the Territory.

He first saw Alaska as a second lieutenant in 1926 when he was an assistant to General James E. Steese, then President of the Alaska Road Commission. Between 1926 and 1928, he played an active part in engineering operations. He also met and married the former Miss Eunice Zimmerman of Juneau and Portland, Oregon. Two sons, John Z. and David H., were born of this union, and both are now in the military service. Mrs. Noyes died in 1952.

From 1931 to 1934 Colonel Noyes again served with the Army in Alaska, first as assistant engineer with the Alaska Road Commission in charge of surveys and construction, and later in charge of river and harbor work under the Seattle Engineer District.

He was sent in 1946 by the Chief of Transportation to inspect the Alaska Railroad and make recommendations for its improvement. As commissioner of Roads for Alaska from 1948 to 1951 Colonel Noyes initiated and carried out a $25 million annual program of road construction, reconstruction and maintenance to meet military and civilian needs.

Col. Koster's Son to USNA—

Al Koster, 17-year-old son of Col. and Mrs. Alfred M. Koster, USA, was among the Service sons entering the U. S. Naval Academy in the class of '57 on 29 June.

A student at Washington-Lee High School in Arlington until last December, he was graduated on 4 June from the American High School in Yokohama, Japan, where the family has been residing since January.

In high school he was elected to the National Honor Society for scholarship, leadership, character and service; Quill and Scroll, national honorary journalistic group; and Thespians, national honorary dramatic society.

His father is now with AFFE Hdqtrs. commanding JCE. His mother is Leone Hart Koster, widely known for her many published rhymes on life in the Armed Forces. The Koster's younger son, Edward, is with them in Yokohama.

Now You Can
Save By Mail
3% current dividend
EACH ACCOUNT INSURED
UP TO $10,000
by agency of Federal Government

Savings accounts in any amount in U.S. and foreign countries *opened and serviced by mail.*

A convenient and safe way to save. Special envelopes already addressed to our Savings Teller and containing both deposit and withdrawal slip sent to you after each transaction. Particular attention given to accounts of Armed Forces personnel.

If desired, pass-book held in our vault for safe keeping. Audit of each account, either single or joint (husband and wife), promptly furnished whenever requested.

Write SERVICE dept. today for details and financial statement.

"ASSETS OVER $20,000,000"

STANDARD FEDERAL
SAVINGS & LOAN ASSOCIATION
48 Broad St., N.W. Atlanta, Ga.

SERVICE SOCIAL NEWS

MRS. JOE G. MEARS was Miss Miriam Cain, daughter of Chaplain and Mrs. Alva N. Cain, before her marriage on 1 July at Fitzsimons Army Hospital Chapel, Colo., to Lt. Mears.

Lt. Col. *Owen's Party—*

Lt. Col. and Mrs. W. J. Owen were hosts at a promotion party 16 July at Ft. Hood, Tex. Guests included Maj. Gen. L. L. Doan, Brig. Gen. and Mrs. E. G. Farrand, Col. and Mrs. R. W. Cole, jr., Col. and Mrs. R. Lasseter, jr. and Col. F. Daugherty.

Weddings and Engagements

MRS. James Damron of Huntington, W. Va., announces the engagement of her daughter; Patricia Virginia, of Washington, to Lt. David Duncan Joy, USA, son of Vice Adm. and Mrs. Charles Turner Joy of Annapolis, Md.

Miss Damron, the daughter of the late Judge Damron of Huntington, is a member of the Junior League of Huntington. She attended Westhampton College and was graduated from Sweet Briar College.

Lieutenant Joy was graduated from the U. S. Military Academy in the class of 1950. Following his graduation, he served thirteen months in Korea and is now stationed at Ft. Belvoir, Va., in the Engineer School. He is a member of the Chevy Chase Country Club.

The wedding will take place in September.

ARMSTRONG-SUTTON — The marriage of Margherita Sutton, daughter of Mr. and Mrs. Angelo Tartaglini, Udine, Italy, and Capt. Douglas A. Armstrong, son of Col. and Mrs. R. N. Armstrong, USAF-Ret., was performed at the Post Chapel, Ft. Benning, Ga., on 3 July by Chaplain (Col.) Lexington O. Sheffield, Infantry Center Chaplain.

The bride was attended by Mrs. J. W. Armstrong, matron of honor. Col. J. W. Armstrong, Ft. Benning, was best man for his brother.

The honeymoon trip for the bride and groom consisted of an aerial tour of the Caribbean area including stops at Havana, Cuba, and San Jose, Costa Rica. The trip was brought to a close in the Canal Zone, Panama, where Captain Armstrong is assigned to the 65th Antiaircraft Artillery Group staff. Captain Armstrong is Communications, Public Information and Radar Officer for the Group.

Colonel Armstrong is now serving with the U. S. Department of State in Germany.

MISS CHARLENE CATHERINE DASHER
daughter of Maj. Gen. Charles Lanier Dasher, jr., USA, and Mrs. Dasher of Washington, D. C., will be married in early fall to Lt. Robert Allison Hyatt, USA, son of Comdr. Delwyn Hyatt, USN-Ret., and Mrs. Hyatt also of Washington.
Miss Dasher attended Marymount School in Rome, Italy, and also studied in Paris and Madrid. She is a graduate of Bennett Junior College, Millbrook, N. Y.
Lt. Hyatt was graduated from the U. S. Millitary Academy at West Point in 1951. He is now stationed in Berlin, Germany.

MRS. HALIBURTON L. AVERY was Miss Patty Preston Finter, daughter of Col. and Mrs. Clyde V. Finter of Washington, D. C., before her marriage to Mr. Avery, on 17 July at the Naval Research Laboratory Chapel, Washington.

SHELL-SALLADY — Announcement has been made by Mr. and Mrs. Walter Stuart Johnston of Tupman, Calif., of the engagement of their daughter Jacqueline June Sallady, to Capt. Claude O. Shell, jr., USA, son of Mr. and Mrs. Claud O. Shell of Greenville, S. C. The wedding will take place in Frankfurt, Germany 21 Aug.

TILLSON-LAMB — Comdr. Scott G. Lamb, USN-Ret., and Mrs. Lamb of Berwyn, Pa., announce the engagement of their daughter, Miss Dana Burr Lamb, to Lt. (jg) John Granville Tillson, USN, son of Rear Adm. Elwood Morse Tillson, USN-Ret., and Mrs. Tillson of San Carlos, Calif.

Miss Lamb is entering her senior year at the University of Delaware and is a provisional member of the Junior League of Philadelphia. She is the granddaughter of Mrs. Frank E. Taylor of Germantown and Mr. William K. Holman now of Bryn Mawr and the late Mrs. Holman, formerly of "Broomielaw," St. Davids, Pa.

Lieutenant Tillson is a graduate of the U. S. Naval Academy, class of 1951. and is presently stationed at Combat Information Center, Glenview, Ill.

MOTLEY-BROWN—Mrs. John Oksten of Woodbury, N. J., announces the engagement of her sister, Evelyn Catherine, to Lt. William Andrew Motley, USA, of Abilene, Tex.

Miss Brown and Lieutenant Motley are presently assigned to the Department of Defense, Washington, D. C. The wedding will take place in the U. S. Navy Chapel here on 8 Aug.

(*Continued on Next Page*)

48 YEARS SERVING THE ARMED FORCES
SPECIAL SAVINGS ON FINE FURNITURE
Nationally Known Brands of Modern and Traditional Furniture
HUTCHISON'S
2021 Fourteenth St. N. W.
Washington, D. C.
Store Hours 9 A.M. 'til 9 P.M. Sat. 'til 6
Free Parking Cor. 14th & W Sts. N. W. (Texaco Station)

ATTENTION—OFFICERS' CLUBS
and Individual Officers of United States Armed Forces
VIRGINIA GENTLEMAN 4 Years Old 90° — Straight Bourbon Whiskies — FAIRFAX COUNTY Bottled-in-Bond
Founded 1835 MAYNARD & CHILD INCORPORTED
9 East Hamilton St. Baltimore 2, Maryland Tel. Vernon 7-7880
Please write us for a special price list covering a broad assortment of IMPORTED and DOMESTIC WINES and SPIRITS
Prompt shipment in solid cases, assorted cases and odd lots.

Weddings and Engagements

(Continued from Preceding Page)

WIESLER-HALL—Mrs. Finley Elliott Hall of Coronado, Calif., has announced the engagement of her daughter, Mary Jane, to James B. Wiesler, son of Mr. and Mrs. Harry J. Wiesler also of the transbay city.

The bride-elect whose father was the late Commander Hall, USN, received her education at San Francisco College for Women and at San Diego State. She is affiliated with Kappa Alpha Theta and Tau Omicron Phi sororities and is active in The Spinsters.

Mr. Wiesler is a member of Sigma Chi fraternity and a graduate of the University of Colorado. The wedding will take place in the Fall.

THOMAS-WILKENS — Mr. and Mrs. George Wilkens of Stanwich Lane, Greenwich, Conn., announce the engagement of their daughter, Miss Barbara Faye Wilkens, to Lt. Samuel Morgan Thomas, jr., USA, son of Brig. Gen. Samuel Morgan Thomas, USAR, and Mrs. Thomas of Ridgeview Ave., Greenwich.

Miss Wilkens was graduated from Endicott Junior College in 1952. She is the granddaughter of the late Mr. and Mrs. Melville Greene of Chicago, and Mrs. Henry Wilkens of Washington, N. C. and the late Mr. Henry Wilkens.

Lieutenant Thomas received his degree and commission from the U. S. Military Academy (class of '53). He is a grandson of Mrs. George Crawford Thomas and the late Mr. Thomas of Searcy, Ark., and of Mrs. Robert Hewitt Wharton and the late Mr. Wharton of Birmingham, Ala.

THOMAS-DEEWALL — Rear Adm. and Mrs. Raymond Gregory Deewall, USN-Ret., of Coronado, Calif., were hosts at a small party on 11 July at which time they announced the engagement of their daughter, Nancy Anne, to Lt. Robert Earl Thomas, USN, son of Mr. and Mrs. Geary Thomas, of Altus, Okla.

Miss Deewall attended Stephens College and San Digeo State where she became a member of Pi Beta Phi sorority. Her fiance was graduated from Notre Dame University and he did post graduate work at Texas A. & M. He belongs to Lambda Chi fraternity and at present is serving aboard the submarine USS Carp. The wedding date. is 29 Aug.

FISHER-HOOPER — Mr. and Mrs. Horace E. Hooper of Bronxville, N. Y., have announced the engagement of their daughter, Miss Joan Nelson Hooper, to Lt. Samuel H. Fisher, jr., USA, son of Col. and Mrs. Samuel H. Fisher of Ft. Devens, Mass., and Melrose, Fla.

The prospective bride is a granddaughter of the late Mr. and Mrs. Nathaniel S. Corwin of Scarsdale, N. Y., and the late Mr. and Mrs. Horace E. Hooper of Bedford Hills, N. Y.

Lieutenant Fisher, who was graduated in June from the U. S. Military Academy, is a grandson of Mrs. Hugh McLellan and the late Dr. Hugh McLellan of Winchester, Ky., and the late Mr. and Mrs. Benjamin S. Fisher of New Cumberland, Pa.

A November wedding is planned.

KORTUM-DEAM—The post chapel at the Presidio, San Francisco, Calif., was the scene on 11 July of the wedding of Miss Lucy Anson Deam, daughter of Comdr. and Mrs. Frank English Deam, USN-Ret., of Coronado, Calif. and Dr. William Max Kortum.

Chaplain Kenneth Irwin officiated. Commander Deam escorted his daughter to the altar. A classmate, Mrs. Karl C. Kortum, was the bride's only attendant, and her husband, brother of the bridegroom, served as best man. The ushers were Harold Olson and Donald C. Zimmerman.

The bride was graduated at Pomona where she was an associate editor of the college newspaper, *Student Life*. She was also a member of Mortar Board. Dr. Kortum took his degree at the University of California School of Veterinary Medicine and after a honeymoon in the Santa Clara Mountains he and his bride will be at home in Petaluma where he has established his office.

MRS. JAMES WILLIAMS WILKINSON, JR.
before her marriage on 27 June, was Miss Carolyn Ann Mickelsen, daughter of Col. Arthur Mickelsen, SigC, and Mrs. Mickelsen. The wedding took place at the Post Chapel, Ft. Shafter, T.H. Mr. Wilkinson is the son of Mr. and Mrs. James W. Wilkinson of Honolulu.

WORKS-McKINNEY — Col. and Mrs. Harry Ellery McKinney of Camp Stewart, Ga., and Etowah, Tenn., announce the engagement of their daughter, Nancy Helen, to Mr. Bernhard Russell Works, son of Mr. and Mrs. Homer Lawrence Works of Baltimore, Md.

Miss McKinney is a graduate of Ogontz Junior College, the Katharine Gibbs School in New York, and the University of Maryland, where she was a member of Delta Gamma Fraternity, University Theater, and Phi Kappa Phi, the scholastic honorary.

Mr. Works served with the U. S. Navy during WW II. He is a graduate of the University of Maryland, where he was a member of the National Collegiate Players, the dramatic; and Omicron Delta Kappa, the men's leadership honorary.

At the present time Mr. Works is a member of the theater staff at the University of Wisconsin, where he is doing graduate work in drama. He will return to the University of Maryland, where he is an instructor in the department of Speech and Drama, in the Fall. The wedding will take place in the Fall.

HEFLIN-LYNCH — Miss Jacqueline Marie Lynch, daughter of Col. and Mrs. John Thomas Lynch, USA, and Mr. Wesley Hinton Heflin, jr., son of Mr. and Mrs. Wesley Hinton Heflin, of Claremont, Calif., were married 4 July at the Navy Base Chapel, Philadelphia, Pa.

The bride wore a gown of white satin, and a veil of heirloom of rose point lace. She was attended by Miss Joan Mae Gilliway, of Philadelphia, Pa. The best man for Mr. Heflin, was Mr. Stanley B. Shaver. Ushering were Mr. Richard T. Lynch, brother of the bride, and Lt. (jg) Robert Fanington.

Mr. and Mrs. Heflin will spend their honeymoon in Mexico City.

MEARS-CAIN—The Fitzsimons Army Hospital Chapel, Denver, Colo., was the scene of an impressive ceremony 1 July when Miss Miriam Cain, daughter of Chaplain and Mrs. Alva N. Cain became the bride of 1st Lt. Joe G. Mears, son of Mr. and Mrs. Joe Mears of Lovelland, Tex.

The bride was given in marriage by her father, who also officiated in the double ring service, assisted by Chaplain Robert L. Schock.

The maid of honor was Miss Lynette McKnight of Denver, and the bridesmaid was Miss Lucille Bauer of Lamar, Colo. Miss Carol Cain was junior bridesmaid. Candle lighters were the Misses Mary Black of Arvada, Colo., and Violet Lile of Wichita, Kans.

Little Miss Maureen Gosling, daughter of Capt. and Mrs. Robert J. Gosling of Fitzsimons Army Hospital, was flower girl. The ring bearer was Master Glen Griffeth of Wichita, Kans., cousin of the bride.

Mr. Wayne J. Cott of Colorado Springs, cousin of the bride, served as best man. Ushers were Truman Bachenberg of Fitzsimons Army Hospital and Bill Howard of Denver.

Organ music was played by Mrs. B. A. Thompson of Hutchinson, Kansas, cousin of the bride's mother. The bride's cousin, Miss Lois Frances Cott of Colorado Springs sang.

The former Miss Cain was graduated from Ottawa University, Ottawa, Kans. During the past year she taught in the public school at Lamar, Colo.

Lieutenant Mears is an alumnus of Texas A. & M. College and holds a Regular Army Commission in the Infantry. Since his return from service in Korea about 11 months ago he has been stationed at Ft. Benning, Ga.

After a short honeymoon in the Colorado mountain area, the couple will be at home at Ft. Benning.

BANJAK-BYRNE—St. Luke's Episcopal Church at Jacksonville, Ala., was the setting for the marriage on 2 July of Miss Corneil Sherwood Byrne and Lt. John Paul Banjak, AUS. The bride is the daughter of Col. Malcolm Byrne, Deputy Post Commander at Ft. McClellan, Ala., and Mrs. Byrne. Parents of the bridegroom are Mr. and Mrs. John Banjak of Sharon, Pa.

The bride was attended by Miss Margaret G. McKissick of Nashville, Tenn. Mr. Frank M. Byrne II of Washington, D. C., brother of the bride, was best man.

Mrs. Banjak was graduated from Meredith College for women at Raleigh, N. C., and prior to her marriage had been Assistant Post Librarian at Ft. McClellan. Lieutenant Banjak graduated from Clarion State Teachers College, Pa., is on duty at Ft. McClellan.

Harris & Ewing Photo

MISS ADA LOUISE HAINS
daughter of Brig. Gen. and Mrs. Peter C. Hains, 3d has become engaged to 2d Lt. Burden Brentnall, USAF, the son of Maj. Gen. and Mrs. Samuel R. Brentnall, USAF. General Brentnall is Vice Commander, Far East Air Forces. General Hains is Chief of Staff, Headquarters Second Army at Ft. Meade, Md.

Miss Hains is a graduate of St. Mary's Academy in Alexandria, Va, She attended Perpetuo Seccorro Academy in Puerto Rico as well as the Canal Zone Junior College. After a six months' tour of Europe in 1951, Miss Hains returned to George Washington University. During the two years she attended George Washington University, Miss Hains was a member of the Phi Beta Phi sorority and the golf and swimming teams. She was also on the winning team of the Potomac Women's Sailing Championships in 1952 and 1953.

Lieutenant Brentnall attended St. Alban's School in Washington, D. C. and is a 1953 graduate of the U. S. Military Academy at West Point, N. Y. During his West Point career, he was a member of the swimming team in 1952-53 and the choir. He is presently on leave from Lowry AFB, Denver, Colo.

FOEGEN-McCARTHY—Col. and Mrs. John F. McCarthy, presently in Yokahama, Japan, have announced the engagement of their daughter, Lt. Dorothy I. McCarthy, WMSC, USA, to Lt. George J. Foegen, MSC, USA, son of Mr. and Mrs. Roman Foegen.

Lieutenant McCarthy attended Georgian Court College, Lakewood, N. J., and received her B. S. degree at the University of Maryland. She is now stationed at Percy Jones Army Hospital, Battle Creek, Mich. Her fiance attended Michigan State College and was graduated from the University of Wisconsin College of Pharmacy. Lieutenant Foegen served in Korea with the 15th Infantry prior to being assigned to Percy Jones.

An early fall wedding is planned.

Chaplain Kirtley to USAREUR

Chaplain (Col.) Edwin L. Kirtley of the office of the Army Chief of Chaplains, Washington, D. C., has been named Senior Chaplain of the U. S. Army, Europe. Chaplain Kirtley has been on the staff of the Army's Chief of Chaplains since 1951, first as chief of planning and training and later as control officer.

Col. Tausch KComZ G-2

Col. Egon R. Tausch has been named the assistant chief of staff, G-2, KComZ, succeeding Col. Joseph C. Madden who was reassigned to Eighth Army. The new chief of the KComZ intelligence section was formerly acting chief of staff, G-2, of Headquarters, Military District of Washington.

HOTEL DIRECTORY

■ WASHINGTON, D. C.

ATTEN-SHUN!
10% off
To Service Personnel at
BURLINGTON HOTEL
Centrally Located
• Smart Lounge-Cafe • Friendly Service
• Attractive Transient Rooms with Bath
• Furnished Apartments • Moderate Rates
Gen. Mgr. Hudson S. Moses
U. S. Naval Reserve
1120 Vermont Ave
Washington, D C

HOTEL MARTINIQUE
SIXTEENTH STREET AT M
WASHINGTON, D. C.
Near to War & Navy Buildings
10 PER CENT REDUCTION in room rates to Service Personnel on active duty. All rooms with bath.
Write Mgr. For Detailed Information

■ NEW YORK

HOTEL ALAMAC
BROADWAY AT 71st ST., NEW YORK CITY
3 Minutes to Times Square and Theatrical District
Preferential Rates and Accommodations
To Service Personnel
All Rooms with Private Bath and Shower
Air Conditioned Lobby, Restaurant,
Cocktail Lounge
Garage and Parking Facilities
Retired Service Personnel on Executive Staff
Details write William H. Speidel,
Mgr. Public Relations

NOTES FROM POSTS AND STATIONS

■ **CRAIG AFB, ALA.** Members of the Noncommissioned Officers Wives' Club and the Women's Club (Officers Wives) of Craig AFB teamed to deal a knockout punch at polio last week. The ladies conducted a door to door canvass to ask military parents to donate a pint of blood in the fight against polio.

The effort was coordinated with the work of the Selma, Ala., Red Cross Chapter and other organizations of the city. More than 100 donors were secured from among Craig personnel of non-military status.

Last month Craig's military contributed 285 pints of blood for defense.

■ **EGLIN AFB, FLA.** The annual Board Dinner of the Officers Wives' Club was held recently. The formal banquet honored the old and new members of the Officers Wives' Club Board. Gratification was expressed to Mrs. Hampton R. Kenaston, retiring president of the Officers Wives' Club, and her Board for the good work accomplished during their term. Mrs. Walter B. Putnam, new president of the Officers Wives' Club, and her new Board were welcomed. Mrs. H. L. Harris, retiring First Vice President, was in charge of all arrangements for the party.

Invitations were sent to all honorary offi-

■ **TWENTIETH AF, OKINAWA.** Mrs. E. F. Fries is the new president of the Kadena Officers Wives' Club of Okinawa, succeeding Mrs. Franklin S. Henley.

Other officers are Mrs. R. F. Merritt, first vice president; Mrs. R. J. Kirkpatrick, second vice president; Mrs. M. R. Walsh, jr., third vice president; Mrs. E. B. Hutto, secretary; Mrs. J. R. Jones, assistant secretary; Mrs. C. W. Griffin, treasurer, and Mrs. D. L. Barnard, assistant treasurer.

The club, with its more than 300 members, will observe its seventh anniversary in September.

With the main project a school for Okinawan deaf, blind, and dumb children, Moa Gakko, the club has specialized in welfare work sparked originally by the arrival in July, 1950, of Mrs. Ralph Stearley, whose husband was commanding general of the Twenetieth Air Force.

Increasing donations have been made each year to Air Force Aid, American Red Cross, and Okinawan charitable projects, including $200 to Ginoza high school to replace books ruined in a recent fire; $700 to the 1953 Red Cross campaign, and $500 to the Okinawan Red Feather drive. An active Red Cross program, including Grey Ladies for the service hospital; daily supplies of cookies for hospital patients, and manning through Staff Aides of an information desk at the air terminal, is followed while under the guidance of Mrs. Fay R. Upthegrove, wife of the present commanding general of the Twentieth, additional projects to promote understanding between Okinawans and the Air Force are planned.

■ **HQTRS. THIRD ARMY, FT. McPHERSON, GA.** Five Boy Scouts have left to attend the National Jamboree at Newport Harbor, Calif.

In the group were Eagle Scouts William H. Hill, jr., son of Col. and Mrs. W. H. Hill; Walter W. Wurfel, son of Col. and Mrs. S. W. Wurfel, and Kenneth M. Adamson, son of Col. and Mrs. K. E. Adamson. Others were Star Scout Robert Winebrenner, son of Capt. and Mrs. V. M. Winebrenner, and First Class Scout John K. Payne, son of Sgt. and Mrs. Hershal J. Payne.

■ **ARMY AND NAVY HOSPITAL, ARK.** Col. Charles T. Young, commanding officer, and Mrs. Young held open house 12 July for officers of the hospital to meet new arrivals there.

Assisting in the introductions were Lieutenant Colonels T. J. Lendresse, MSC, Edward Wilholt, MSC, Pauline Kirby, ANC, and Chief Warrant Officer Wallace J. Frances, USA. Miss Mildred Powell entertained with piano solos.

Coffee was served by Mesdames H. R. Livesay, Charles E. Spellman, Jesse H. Crossett and Lieutenant Colonel Kathryn Morgan, USA-Retd.

Others assisting in serving were Mesdames Norman E. King, Nerman D. Caldwell, Frederick R. Krug, Edward A. Ricketts, Urban L. Throm, Edward Wilholt, John T. Brodie, Leon J. Carrington, Harold D. Leach, R. J. Zeluff, Bruce F. Hamm, Donald E. King, Alfred Kamm, Maurice G. Patton and Robert F. Poole, jr. Mrs. Donald W. Rogers kept the guest registry.

Among the retired army contingent in attendance was Colonel H. S. Villars, former commanding officer of the hospital.

■ **CAMP GORDON, GA.** Col. T. J. Tully, commanding officer of the Signal Corps Training Center, Camp Gordon, and Mrs. Tully entertained approximately 80 officers and their wives at an informal housewarming at their residence 1121 Monte Sano Ave., Saturday evening. Among the ranking officers attending with their wives were Brig. Gen. Charles C. Blanchard, Camp Gordon commanding general, and Col. Francis A. Kraidel, commanding officer of the Provost Marshal General's Center.

NEWLY ELECTED OFFICERS for the Fitzsimons Officers Wives' Club are: Left to right, Mrs. Lloyd J. Gregory, jr., Assistant Treasurer; Mrs. Robert J. Gosling, Treasurer; Mrs. James M. Epperly, President; Mrs. Oswald M. Weaver, Vice-President, and Mrs. Charles J. Ruth, Secretary.

■ **BROOKS AFB, TEX.** A snack game meeting was held by the Officers' Wives Club 21 July. Bridge, Canasta, and Mah Johngg were played after a snack luncheon. Red Cross Cancer Bandages were made by a group of welfare workers.

■ **FT. BRAGG, N. C.** Units of the Army's Psychological Warfare Center will participate in a formal command parade in the Smoke Bomb Hill area of Ft. Bragg on Friday, 31 July, in honor of Col. Charles H. Karlstad, first Commanding Officer of the Center, who will retire from active military duty after 36 years of continuous service.

Troops of the 6th Radio Broadcasting and Leaflet Group, the 10th Special Forces Group, and Headquarters Detachment of the PsyWar Center, will be formally reviewed by Colonel Karlstad as he ends an illustrious military career. The 59-year-old officer will be retired by the Army in his World War II rank of Brigadier General.

Colonel Gordon Singles, Assistant Commandant of the PsyWar School, has been named by the Department of Army to succeed Colonel Karlstad as Commanding Officer of the Psychological Warfare Center and Commandant of the Psychological Warfare School.

■ **FT. SAM HOUSTON, TEX.** Col. William E. Jennings, Director of the Department of Veterinary Service, MFS School, will attend the 90th annual convention of the American Veterinary Medical Association to be held in Toronto, Canada, 20 to 23 July. He will present a paper, "Food Quality Control in the Veterinary Curriculum," and will appear on the panel of Veterinary Public Health. Colonel Jennings is the representative of the U. S. Army in the House of Representatives of the American Veterinary Medical Association and will attend the meetings of that body to be held immediately prior to the opening of the convention. In addition, he will attend the meetings of the Council on Education of the American Veterinary Medical Association on which he is the representative of the Veterinary Corps of the Army and Air Force.

Maj. Raymond Creamer has been named director of the Department of General Subjects at the Medical Field Service School with Capt. William N. Newbold as assistant director.

■ **OKINAWA.** Officers of the Ryukyus Command G-3 section and their wives entertained at a dinner honoring Capt. Gordon P. McGowan, USCG, and Mrs. McGowan 11 July.

Captain McGowan, who has served as Coast Guard Advisor to Ryukyus Command Headquarters, is departing for a new assignment as commander, Chicago Group, Ninth Coast Guard District.

Besides the honored guests, those present were Maj. Gen. David A. D. Ogden, Commanding General Ryukyus Command, and Mrs. Ogden; Col. Reynolds Condon, Deputy Commander; Col. Ralph T. Simpson, Assistant Chief of Staff, G-3; Lt. Col. J. R. Oatman; Lt. Col. Charles H. Graham; Maj. Bryan W. Potter; Maj. and Mrs. Gervies L. Semmens; Maj. and Mrs. Andrew B. Carnahan; Capt. and Mrs. M. B. Hernandez; Capt. and Mrs. Donald O. Thompson; CWO and Mrs. Marion B. Cambell.

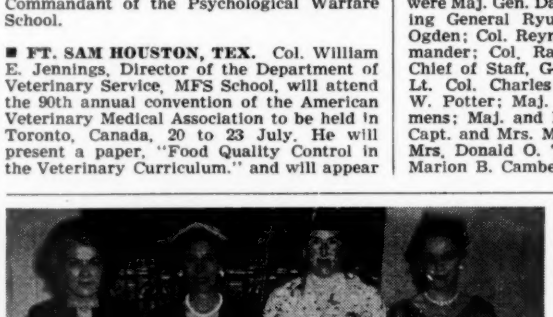

NEW OFFICERS—The Ft. Eustis (Va.) Officers Wives' Club has elected the following officers to head club activities for the new season: (l. to r., 1st row) Mrs. Arthur Hurow, recording secretary; Mrs. Kenneth C. Hapworth, assistant treasurer; Mrs. H. S. Amsler, president; Mrs. William B. Dyer, vice-president; Mrs. Michael P. Gierlak, historian, and (2d row) Mesdames F. W. Dies, Edwin A. Deagle, Maurice Brice, and Roger E. Higgins, members of the executive board. Absent from picture are: Mrs. Stuart M. Cox, corresponding secretary; Mrs. Alfred H. Crawford, treasurer, and Mrs. Herbert F. Farmer, parliamentarian.

■ **FT. RILEY, KANS.** Lt. Col. Walter Doerty, commander of the 35th Field Artillery Battalion, has received orders for Yokohama, Japan. Lt. Col. Eugene Gibson, assistant commander of the 35th and now at Fort Benning, Ga. will replace Colonel Doerty.

■ **SEATTLE PORT OF EMBARKATION.** Col. Roland S. Watts, TC, departed 12 July to assume command of the Oversea Supply Division, San Francisco Port of Embarkation. Prior to his assignment at San Francisco, Colonel Watts served as Chief, Oversea Supply Division, Seattle.

At San Francisco, Colonel Watts will head the enlarged Oversea Supply Division which recently was combined with the Seattle division to centralize in one office responsibility for supply of all Army materiel in the South and North Pacific, Far East and Alaskan areas.

The Oversea Supply Division acts as a field agency of the DA Assistant Chief of Staff, G-4 in matters relating to oversea supply.

■ **FT. BLISS, TEX.** Maj. and Mrs. Jean Faugere were hosts at a lawn party at their quarters 14 July. The occasion marked the celebration of the French "Fete Nationale." Major Faugere is the French Liaison Officer at Fort Bliss.

Highlight of the evening was the offering of a toast to France by Brig. Gen. Hobart Hewett. This was followed by the playing of the French National Anthem. Major Faugere led in a toast to the United States, which was followed by the playing of the U. S. National Anthem.

Among the 150 guests were: Mrs. S. R. Mickelsen, wife of the Commanding General of Fort Bliss, General and Mrs. Hewett, Brig. Gen. and Mrs. John D. Ryan of Biggs AFB, staff members of the Antiaircraft Artillery and Guided Missile Center, and department heads and staff members of the Antiaircraft and Guided Missiles Branch of The Artillery School at Fort Bliss. A group of specially-invited civilians from El Paso also attended.

■ **ARMY CHEMICAL CENTER, MD.** The post Thrift Shop at the Army Chemical Center hummed with activity last week when a rummage sale was held prior to its closing for the summer.

The Thrift Shop is a non-profit organization that sponsors various children's activities on the post such as Boy Scouts, Girl Scouts, Teen Age Club, post nursery and post playgrounds.

Mrs. John P. Easby served as chairman and Eugene R. Ekblad, custodian. When the shop reopens in the fall, these positions will be held by Mrs. William C. Behrenberg and Mrs. Arthur H. Norwood, jr., respectively.

■ **AUGUSTA ARSENAL, GA.** Maj. Robert A. Hill, CE, has assumed duty as Post Engineer after completing a 3½-year tour of duty in Austria.

■ **LONG BEACH AFB, CALIF.** The newly elected officers of the Officers' Wives Club met recently and selected the following committee chairmen: Mrs. Nancy Boyer, Entertainment; Mrs. Jim McNeil, Hospitality; Mrs. John Madison, Welfare; Mrs. Edward Garret, Nursery; Mrs. Arthur Fleming, Publicity; Mrs. Houston Cockey, Liaison Officer; Mrs. William Lyon, Bridge; Mrs. Mark Stevens, Baby Gifts; Mrs. John Burke, Ways and Means.

■ **FT. KNOX, KY.** The wives of Medical officers of The Armored Center held their monthly meeting and a coffee 14 July. Hostesses for the event were Mrs. James Todd and Mrs. Edward Huggins.

Attending were Mesdames Edward Betzer, Robert Beal, Morris Brackett, Lee Cattell, Charles Champion, Tyler Coleman, Robert Covington, Walter DeForest, Edward Huggins, Emil Johnson, George Kuhn, Bernhardt Levy, Bruce Longley, John Louks, B. McCullough, Michael MacLaverty, John Mehler, Don Mauritson, Charles Meeks, Ralph Paige, John Reid, John Snodgrass, Lannes Sharman, Harvey Sanders, Carl Tessmer, James Todd, A. L. Tynes, Clifford Ulrich, Jack Walker, Virgil Walker, Adam Weiss, and Donald Zahnke.

■ **ABERDEEN PROVING GROUND, MD.** Col. Gunnar C. Carlson, Deputy Commander of the Ordnance Training Command, will leave Aberdeen Proving Ground this month for his new assignment with the Ordnance Tank-Automotive Center in Detroit.

The ex-West Point football player thus vacates his position in the Command which he organized after coming to APG from Rock Island Arsenal in October 1950. In his three years here, Colonel Carlson has helped build the OTC to its present vital status—responsible for all Ordnance training at APG and other installations.

In his new assignment, Colonel Carlson's title will be, Chief of the Field Service Division of the Ordnance Tank-Automotive Center, under whose direct supervision are the National Stock Control Point and the National Maintenance Point for track and wheeled vehicles.

Col. Joseph Allen McNerney will take over the OTC spot vacated by Colonel Carlson.

(Please turn to Page 1457)

Army Orders

(*Continued from Page* 1449)

To USA Forces, Far East, Yokohama

From station indicated:

Martin, **Richard W, Cp San Luis Obispo,** Calif.
Jackson, David W, Ft Dix, NJ.
Szymczak, Norbert S, Ft Bragg, NC.

RETIRED—

Henderson, **Col** Roland S, Armor, pd (40%) Last sta, Med Hold Det, USAH, Cp Chaffee, Ark.
Karlstad, **Col** Charles H, Inf, pd (40%) Adv to Brig Gen; Last sta, Med Hold Det, USAH, Ft Bragg, NC.
Weisman, **Col** Louis G, VC, pd (60%) Last sta, Med Hold Det, Letterman AH, San Francisco.
Cowles, **Col** Stuart L, Arty, pd (60%) Last sta, Med Hold Det, USAH, Ft Knox, Ky.
Winston, **Col** Barlow, QMC, pd (40%) Last sta, Med Hold Det, Walter Reed AH, Wash, DC.
Beurket, **Col** George S, Arty, pd (60%) Last sta, Med Hold Det, USAH, Ft Dix, NJ.
Lloyd, **Col** Peter J, Inf, pd (90%) Last sta, Med Hold Det, Letterman AH, San Francisco.
Phillips, **Col** Wilmer S, Arty, pd (40%) Last sta, Med Hold Det, Murphy AH, Waltham, Mass.
Hart, **Col** Harry L, QMC, pd (60%) Last sta, Med Hold Det Walter Reed AH, Wash, DC.
Jones, **Col** Marcus E, Armor, pd (80%) Last sta, Med Hold Det, Brooke AH, Ft Sam Houston, Tex.
Sutherland, **Col** Edwin M, Inf, pd (40%) Last sta, Med Hold Det USAH, Ft Knox, Ky.
Sadtler, **Col** William F, Ord C, pd (40%) Last sta, Wash, DC.
Watts, **Col** Harry L, jr, Arty, pd (20%) Last sta, Ft Monroe, Va.
Byrne, **Col** Malcolm, Armor, pd (50%) Last sta, Ft McClellan, Ala.
Higgins, **Col** Wilfred R, Inf, pd (30%) Last sta, Med Hold Det, Letterman AH, San Francisco.
Stack, **Col** Robert I, Inf, pd (40%) ret as Brig Gen; Last sta, Med Hold Det, Murphy AH, Waltham, Mass.
Porter, **Col** Frederick B, Arty, pd (60%) Last sta, Med Hold Det, Percy Jones AH, Battle Creek, Mich.
May, **Col** William, Inf, pd (10%) Last sta, Med Hold Det, Murphy AH, Waltham, Mass.
Brimmer, **Col** Edward W, Arty, pd (20%) Last sta, Med Hold Det, Fitzsimons AH, Denver, Colo.
Snyder, **Col** Russell C, Arty, pd (50%) Last sta, Med Hold Det, Letterman AH, San Francisco.
Walsh, **Col** Edward J, JAGC, pd (70%) Last sta, Med Hold Det, USAH, Ft Benning, Ga.
Johnson, **Col** Charles S, Armor, pd (40%) Last sta, Med Hold Det, Brooke AH, Ft Sam Houston, Tex.
Collier, **Col** James V, Arty, pd (80%) Last sta, Med Hold Det, Letterman AH, San Francisco, Calif.
Roamer, **Col** James M, Inf, reverts to ret status (pd 70%) Last sta, Med Hold Det, Walter Reed AH, Wash, DC.
Thayer, **Col** Basil G, Armor, pd (30%) Last sta, Med Hold Det, Percy Jones AH, Battle Creek, Mich.
Sargent, **Col** Chester E, Arty, reverts to ret status; Med Hold Det, Murphy AH, Waltham, Mass.
Arnold, **Col** Rhodes F, Inf, pd (50%) Last sta, Med Hold Det, Letterman AH, San Francisco.
Brown, **Col** Brisbane H, QMC, pd (50%) Last sta, Med Hold Det USAH, Ft Dix, NJ.
Robb, **Col** Holland L, CE, pd (30%) Last sta, Pittsburgh, Pa.
Cowles, **Col** Miles A, pd (60%) ret as Brig Gen; Last sta, OC of S, Wash, DC.

Under Sec 514 (d) (3) PL 381, 80th Cong

Foote, **Col** Donald C, TC; Last sta, Ft Eustis, Va.
Grace, **Col** Charles O, VC; Last sta, Brooklyn, NY.
Macon, **Col** Francis A, jr, IG; Last sta, Wash, DC.
Burchler, **Col** Theodore E, GS, Adv to Brig Gen; Last sta, Ft Monroe, Va.
Stevens, **Col** Burrows G, Armor; Last sta, New York, NY.
Whisner, **Col** Emons B, Inf; Last sta, OSD, Wash, DC.
Davies, **Col** Thomas H, Inf; Last sta, Ft Meade, Md.
Drury, **Col** Frederick W, Armor; Last sta, Office G3 AGS, OCOFS, Wash, DC.
Barnes, **Col** George T, QMC; Last sta, Wash, DC.
Johnson, **Col** David T, CE; Last sta, Columbus, Ohio.
Eckert, **Col** John P, Arty; Last sta, Med Hold Det, Walter Reed AH, Wash, DC.
Hellfron, **Col** Milton, Arty; Last sta, Med Hold Det, Letterman AH, San Francisco.
Hea, **Col** James J, MPC; Last sta, Med Hold Det, Letterman AH, San Francisco.
Routheau, **Col** Edward A, Arty; Last sta, Med Hold Det, Walter Reed AH, Wash, DC.
Rowan, **Col** Hugh W, Cml C, Adv to Brig Gen; Last sta, Wash, DC.
Kern, **Col** Thomas F, CE; Last sta, Med Hold Det, Letterman AH, San Francisco.
Buckland, **Col** Daniel P (AGC), GS; Last sta, Ft Riley, Kans.
Owens, **Col** Charles H (Inf), GS; Last sta, Med Hold Det USAH, Ft Benning, Ga.
Marchman, **Col** Frank G, QMC; Last sta, Med Hold Det, USAH, Ft Benning, Ga.
Harry, **Col** John, Arty; Last sta, Hartford, Conn.
Smith, **Col** Fay, Armor; Last sta, Wilmington, Del.
Bush, **Col** Newton G, Inf; Last sta, Med Hold Det, Madigan AH, Tacoma, Wash.
Dougherty, **Col** Joseph S, Inf; Last sta, Review Bd Council OSA, Wash, DC.
Crosby, **Col** Joseph F, VC; Last sta, Med Hold Det, Letterman AH, San Francisco.
Fiske, **Col** Norman E, Armor; Last sta, Med Hold Det, Murphy AH, Waltham, Mass.
Benner, **Col** Ralph C, Cml C; Last sta, Army Cml Cen, Md.
Williams, **Col** Norman P, QMC; Last sta, Ft Lesley J McNair, Wash, DC.
Schmahl, **Col** Dana C, Arty; Last sta, Med Hold Det, Brooke AH, Ft Sam Houston, Tex.

Under Sec 515(d)(3):

MacNab, **Col** Alexander J, Inf; Last sta, Ft Sam Houston, Tex.
Hudson, **Col** Charles F, Inf; Last sta, Med Hold Det, Madigan AH, Tacoma, Wash.
Wilson, **Col** Charles H, TC; Last sta, Ft McPherson, Ga.
McDaniel, **Col** Otto L, Arty; Last sta, Med Hold Det, Brooke AH, Ft Sam Houston, Tex.
Hein, **Col** Frederick W, Inf; Last sta, Med Hold Det, Brooke AH, Ft Sam Houston, Tex.
Paullin, **Col** Holmes G, Armor; Last sta, Med Hold Det USAH, Ft Knox, Ky.
Hafer, **Col** Joseph B, Arty; Last sta, Med Hold Det, Valley Forge AH, Phoenixville, Pa.
Jervey, **Col** William W, Sig C; Last sta, Med Hold Det, Walter Reed AH, Wash, DC.
Comfort, **Col** Frederic DeL, Armor; Last sta, Med Hold Det USAH, Ft Riley, Kans.
Vinson, **Col** Wilbur H, Inf; Last sta, Med Hold Det, USAH, Ft Benning, Ga.
Palmer, **Lt Col** Harvey K, jr, Arty, under Sec 514(d)(4); Last sta, Med Hold Det, USAH, Cp Chaffee, Ark.
Krellick, **Lt Col** Elvin A, Inf, pd (80%); Last sta, Med Hold Det, Fitzsimons AH, San Francisco.
Brown, **Lt Col** Ernest L, Inf, pd (90%); Last sta, Med Hold Det, Brooke AH, Ft Sam Houston, Tex.
Neil, **Lt Col** Terrance, Arty, upon appl; Last sta, Med Hold Det, Murphy AH, Waltham, Mass.
Fly, **Lt Col** William P, jr, DC, pd (100%); Last sta, Med Hold Det, Army and Navy Hosp, Hot Springs, Ark.
Olivares, **Lt Col** Jose E, arty, pd (50%); Last sta, Med Hold Det, William Beaumont AH, Ft Bliss, Tex.
Duchen, **Lt Col** Wesley L, AGC, upon appl; Last sta, Vancouver Barracks, Wash.
Guevara, **Lt Col** Santiago G, Inf, under sec 514(d)(4) PL 381, 80th Cong; Last sta, Med Hold Det, Walter Reed AH, Wash, DC.
Hosea, **Lt Col** Silas W, Inf, under sec 514(d)(4) PL 381, 80th Cong; Last sta, Ft Campbell, Ky.
Albaugh, **Maj** Guy C, MSC, pd (80%); Last sta, Med Hold Det, Walter Reed AH, Wash, DC.
Dunne, **Maj** Joseph A, ChC, pd (50%); Last sta, Med Hold Det, Valley Forge AH, Phoenixville, Pa.
Thompson, **Maj** Kenneth L, SigC, pd (100%); Last sta, Med Hold Det, Walter Reed AH, Wash, DC.
Kass, **Maj** Charles, Inf, pd (80%); Last sta Med Hold Det, Letterman AH, San Francisco, Calif.
Potts, **Capt** Edwin L, DC, pd (90%); Last sta, Med Hold Det, Fitzsimons AH, Denver.
Morris, **Capt** John S, Arty, pd (40%); Last sta, Med Hold Det Brooke AH, Ft Sam Houston, Tex.
Lamkin, **1st Lt** Joseph P, Armor, pd (70%); Last sta, Med Hold Det, Walter Reed AH, Wash, DC.
Spann, **1st Lt** Clayton O, QMC, pd (90%); Last sta, Med Hold Det, Brooke AH, Ft Sam Houston, Tex.
Fies, **1st Lt** Robert I, Armor, pd (60%).
Green, **2d Lt** Claude E, Inf, pd (40%); Last sta, Med Hold Det, Brooke AH, Ft Sam Houston, Tex.
Nash, Tom, pd (60%); Last sta, Med Hold Det Valley Forge AH, Phoenixville, Pa.
Camp, **CWO** Bernard L, pd (100%); Last sta, Med Hold Det, Walter Reed AH, Wash, DC.
Tillery, **WOJG** William L, pd (80%); Last sta, Med Hold Det, Valley Forge AH, Phoenixville, Pa.

OFFICERS' TEMP DISAB RET LIST—

Bessette, **Col** Leo A, Inf.
Maulsby, **Col** William E, jr, Armor.
Thomasson, **Maj** Lorie A, TC.
Winemiller, **Capt** Anne P, ANC.
Hensyl, **Capt** John C, TC.
Ryals, **1st Lt** Julius W, Arty.

RESIGNED—

O'Donnell, **Capt** Dorothy A, ANC.
Parker, **Maj** Mary E S, WAC.
Fairbanks, **Capt** Emily
Grant, **1st Lt** Elizabeth, ANC.
Kelleher, **Capt** Ardes P, WMSC.
Strassberger, **1st Lt** Barbara E, WAC.

PROMOTED IN RA—

To Colonel

Ives, H D, Inf
Stuart, A W, Inf
Kibler, G N, CE
Pennypacker, L A, QMC

To Lt Colonel

Vollersten, A H, DC
McGoldrick, F M, Arty
Kallman, M M, Arty
Kehke, A E, OrdC
Leer, J B, Inf
Lynch, J M, Inf
Markham, H S, CmlC
McElheny, J D, CE
O'Connor, W B, Arty
Powell, B E, Arty
O'Keefe, K T, OrdC
Shaw, I T, Armor
Shea, L C, Armor
Slayden, W M, Armor
Swanson, J W, Armor
Watts, J K, MPC
Waters, C H, CE
Westmoreland, W C, Arty
Wilder, W, Arty
Yost, J B, Inf
Baldry, G A, Arty
Barton, D C, FC
Bendifr, F D, jr, Arty
Beard, W N, CE
Bigelow, A E, Arty
Anderson, O P, AGC
Cozart, C A, OrdC
Curran, R F, Inf
Drain, J C, jr, Inf
Dupree, J E, SigC
Evans, B F, jr, Inf
Garretson, H M, TC
Gidens, F E, QMC
Hansen, H F, CE
Higley, H C, TC
Hoherz, M A, AGC
Holterman, G H, Arty
Illig, J M, QMC
Johnson, W M, QMC

To Major

Adcock, C W, Arty
Carney, D J, Inf
Cocke, J W, Arm
Dilts, P K, Inf
Gill, A R, CE
Gillmore, W K, Arty
Guest, J W, Arty
Harris, H K, MPC
Hewitt, M L, Arm
Johnson, H A, jr, Inf
Reed, W R, Arty
Stanford, F C, Arty
Stern, H I, Arty
Tanous, P S, QMC
Pryor, F D, jr, Arty
Ressequie, G I, TC
Richardson, J, Inf
Simpson, P A, OrdC
Smith, H M, Inf
Smith, P F, Inf
Strother, T B, Arty
Clancy, J L, FC
Cook, T F, CmlC
Davis, E L, jr, Inf
Duckwall, R L, Arty
Goodman, J McC, SigC
Maxwell, T W, Arty
McLanachan, J D, Arm

To Captain

Evanson, D L, WMSC
Landis, B L, sr, Arm
Wolf, D A, Arm
Kelsey, H H, DC
Nossov, G, VC
Clarkson, J, DC
Kren, R E, Arty

To 1st Lieutenant

Jefferson, J R, TC
Mesnier, C R, Arty
Taylor, R L, MSC
Reese, T W, CE
Robinson, C J, CE
Shields, L D, Arty
Whitelaw, L P, Arm
Craft, C, FC
Gainey, M A, jr, TC
Greer, T U, Inf
Kornet, F, jr, OrdC
Pettit, D P, CE
Little, W E, Inf
Henderson, D O, Inf
Butler, L E, Arm
Weaver, J F, Arm
Smith, H H, Inf
Stafford, M G, Arm
Brown, E W, MSC
Veitri, B J, MSC
Todd, W R, Arm
Underwood, H P, CE
Ward, I J, CE
Williams, W E, Inf
Banister, G H, jr, SigC
Danilavez, R L, Arty
Elliott, C W, Inf
Starker, J B, QMC
Vanderberg, R J, ANC

To Lt Colonel

Sorenson, M E, Arm
Williamson, L C, Inf
Wood, M S, MI
Allison, A F, VC
Anslow, R O, VC
Burns, K F, VC
Carll, W T, VC
Coburn, G C, VC
Collins, H R, jr, VC
Deane, H M, VC
Gochenour, W S, jr, VC
Gould, C L, VC
Horn, W H, VC
Bertrand, G A, MSC
Jimison, R L, VC
Lord, W E, VC
McConnell, U S, VC
Miller, E B, VC
Miller, R J, VC
Ross, M A, VC
Sunderville, E J, VC
Wainwright, C R, VC
Watkins, E S J, VC
Bicknell, G W, MSC
Gorrell, C J, MSC

To Captain

Grosvenor, J L, Inf
Kangas, R J, Arty
O'Quinn, W S, Arty
Landress, S M, JAGC
Watland, L A, TC

To 1st Lieutenant

Ahern, John E, Inf
Karns, J J, Arm
Bottani, A A, SigC
Corven, J, jr, Arm
Erickson, L E, Arty
Huffman, E B, CE
Lahnstein, J J, Arty
Pollitt, M D, CE
Sasseen, J A, Arty
Thompson, J C, MSC
Watson, C R, AS
Garbers, F L, Inf
Jason, P A, Inf
Ennes, C E, Arm
Hule, I R, CE
Smith, C W, CE
Cunha, J H, jr, Inf
Fischer, C L, Arm
Foote, A M, jr, Arty
Gaver, P H, jr, Arty
Soriano, F D, Inf
Walker, F M, Inf
Walker, P G, jr, Arty
Kozlowski, S G, MI
Lamp'l, H J, MPC

To Chief Warrant Officer

Bretag, Gerald G (W-3)

APPOINTED IN RA—

Warrant Officer (JG

O'Berry, Willie J, contingent upon acpt of apt, will be promoted to temp CWO.

DISCHARGED—

Under Sec III PL 36, 80th Cong

Under Secs 402 and 403 of PL 351, 81st Cong

Roberto, **1st Lt** Albert E, MC.
Senior, **1st Lt** Kenneth A, Inf.
Jacobs, **2d Lt** Robert M, TC.
Cash, **1st Lt** James Reagan, Inf.
Ciskowski, **Capt** John J, MSC.

SEPARATIONS—

Under SR 605-225-1

Dunlap, **Maj** Richard O, Arty.
Smith, **Capt** Aaron, MPC.

Under Par 4 SR 135-175-4

Savage, **Maj** Douglas W, SigC.
Patton, **2d Lt** Elbert B, QMC.
Moore, **2d Lt** Glenn A, jr, TC.
McDowell, **1st Lt** Ruth A, ANC.

Under Sec 515 (d) PL 381, 80th Cong

Coffman, **2d Lt** Edward M, Inf.
Zgodzinski, **1st Lt** Richard L, Arty.
Hollingsworth, **1st Lt** John A, TC.
Matthews, **2d Lt** Elmer M, SigC.
Meyer, **Capt** Elsie M, WAC.
Cutler, **Capt** Carlos D, OrdC.
Delehanty, **1st Lt** Andrew J, FC.
Schalnck, **Capt** Henry J, QMC.
Driver, **Lt Col** William J, AGC.

Under Sec 21 Universal Mil Tng and Svc Act

Muse, **1st Lt** William H, SigC.
Meyer, **Capt** Karl H, OrdC.
Study, **Lt Col** Earl H, OrdC.
Staats, **1st Lt** Robert W, OrdC.
Darden, **1st Lt** John A, SigC.
Mangelsdorf, **1st Lt** T A, jr, SigC.
Brown, **1st Lt** Silas C, Inf.

Under DA Msg 398684, 20 Feb 53

Daniels, **1st Lt** Richard P, QMC.

DESIGNATED ARMY AVIATORS—

Smith, **1st Lt** Donald A, CE.
Barfield, **Capt** Hester E, jr, TC.
Jarrell, **Capt** Raymond E, TC.
Martin, **Capt** James E, TC.
Rudder, **Capt** Paul L, Arty.
Sloan, **Capt** Nicholas A, CE.
Askins, **1st Lt** Lynn D, SigC.
Atkins, **1st Lt** Perry C, Arm.
Bass, **1st Lt** Bert F, Arty.
Corbett, **1st Lt** Frank W, Arty.
Dawson, **1st Lt** Frederick, Inf.
Del Porte, **1st Lt** Jack B, TC.
Dossett, **1st Lt** Thomas D, Arty.
Estes, **1st Lt** Benjamin E, jr, Inf.
Forsyth, **1st Lt** Harry L, Inf.
Foster, **1st Lt** James S, Arty.
Hall, **1st Lt** Harold K, OrdC.
Hurley, **1st Lt** Sydney J III, CE.
Hutchins, **1st Lt** Charles A, Arty.
Lupton, **1st Lt** William R, jr, Arty.
Moore, **1st Lt** Clarence L, jr, Inf.
Peck, **1st Lt** James C, Inf.
Petersen, **1st Lt** Robert M, Arty.
Fisher, **1st Lt** Donald W, Inf.
Caudle, **1st Lt** Roy C, Arty.
Standley, **1st Lt** Robert J, Arty.
Stanfield, **1st Lt** John T, Inf.
Strain, **1st Lt** Robert E, CE.
Whale, **1st Lt** Raymond K, CE.
Williams, **1st Lt** Victor L, Inf.
Willis, **1st Lt** John A, Inf.
Allen, **2d Lt** Robert E, Arm.
Baker, **2d Lt** Felton M, SigC.
Beasley, **2d Lt** Horace B, SigC.
Beck, **2d Lt** Richard F, Inf.
Bonds, **2d Lt** James V, CE.
Borde, **2d Lt** Allen P, Inf.
Carpenter, **2d Lt** Roderick G, SigC.
Carroll, **2d Lt** Anthony, Inf.
Chase, **2d Lt** Frank N, Inf.
Clark, **2d Lt** Chester W, jr, Arty.
Delamater, **2d Lt** Charles E, Arm.
Downes, **2d Lt** Herville F, Arty.
Fleigh, **2d Lt** Raymond L, jr, Inf.
Forbes, **2d Lt** Paul M, TC.
Harris, **2d Lt** Fred G, SigC.
Hitsman, **2d Lt** Robert J, Arty.
Huff, **2d Lt** Richard F, SigC.
Jarvis, **2d Lt** Ronald J, SigC.
Johnson, **2d Lt** Richard A, Inf.
Jones, **2d Lt** Carl R, Arm.
Keyser, **2d Lt** Robert I, Inf.
Komar, **2d Lt** George, Inf.
Kuhnkey, **2d Lt** Frank P, Arty.
Lifgren, **2d Lt** Derwood K, Inf.
McGhee, **2d Lt** Bruce W, Inf.
Napp, **2d Lt** Donald E, Arty.
Parker, **2d Lt** James R, Inf.
Schaefer, **2d Lt** Caryl A, SigC.
Shearon, **2d Lt** Gerald D, Inf.
Sundberg, **2d Lt** James V, TC.
Walker, **2d Lt** Richard T, Inf.
Webb, **2d Lt** Ivan R, jr, SigC.
Weiss, **2d Lt** Harold E, Arty.
Welbourn, **2d Lt** Howard M, Arm.
Williams, **2d Lt** Herbert L, Arm.
Willman, **2d Lt** Gerald F, Arty.
Wroten, **2d Lt** Cecil E, SigC.

Senior Army Aviators:

Devine, **Capt** T M

CHANGE OF NAME—

Ciesielski, **2d Lt** Harriet V, ANC-USAR, to Harriet V. Adkins.
Dickson, **Capt** Lois Pauline, ANC-USAR, to Lois Dickson Lee.
Dillensnyder, **Capt** Robert Leon, Arty-USAR, to Robert Leon Dillen.
Eby, **Capt** Irene May, ANC-USAR, to Irene May Eby Wise.
Higbee, **1st Lt** Marjorie A, ANC-USAR, to Marjorie H Saunders.
Hunter, **1st Lt** Portia E, ANC-Retd, to Portia Hunter Myers.
Kiltz, **Capt** Thelma Jeannette, ANC-RA, to Thelma Jeannette Thompson.
Pope, **1st Lt** Elizabeth, WMSC-USAR, to Elizabeth Pope Glaskowsky.
Reilly, **Capt** Helen Frances, ANC-USAR, to Helen F Maddox.
Richardson, **2d Lt** Marilyn Frances, WMSC-USAR, to Marilyn Richardson Angulo.
Shaffer, **Capt** Robert Alford, Armor-NGUS, to Robert Alfred Shaffer.
Stermer, **2d Lt** Mary Dolores, WAC-USAR, to Mary Stermer Bialock.

(*Please turn to Next Page*)

Army Orders

(Continued from Preceding Page)

York, **Lt Col** Marian, ANC-RA, to Marian York Jefferson.
Dashiell, **1st Lt** Oliver H P, Arty-USAR, to Oliver Hassard Dashiell.
Eppright, **Capt** Gladys Marie, ANC-RA, to Gladys Marie Blazetic.
Hamburger, **1st Lt** Arthur, MI-USAR, to Arthur Hamburgen.
Leland, **1st Lt** Dolores Arlene, ANC-USAR, to Munger, Dolores A.
Munn, **1st Lt** Betty Jane, ANC-USAR, to Betty Jane Bustin.
Simonovich, **Maj** Walter, Inf-USAR, to Walter Semenoff.
Teeters, **1st Lt** Mary Elizabeth, ANC-USAR, to Mary Elizabeth Reid.
Weatherby, **1st Lt** Beverly Ann, ANC-USAR, to Beverly Weatherby Culp.

ADVANCED ON RETIRED LIST—

To Major

Henderson, **M/Sgt** L B

To Captain

Craddock, **M/Sgt** Ira
Field, **M/Sgt** T G
Hall, **M/Sgt** W G

ENLISTED MEN RETIRED—

Gahan, **Cpl** Daniel J
Coates, **Pvt** Russell
Harber, **Cpl** David H
Meyer, **Cpl** Walter R
Fowler, **Pfc** Douglas
Harper, **Pfc** Roy H
Lovell, **Pfc** Howell H
Rodriguez-Rodriguez, **Pfc** Lorenzo
Ray, **Pvt** Charles
Bowers, **Sfc** Jacob F
Kendall, **Sfc** Henry T
Bender, **Sgt** Donald
Quinagon, **Sgt** B A
Armitage, **Cpl** E T
Laurenzo, **Cpl** A D
Ramos, **Cpl** Joe
Johnson, **Pfc** R E
Powell, **Pfc** R C, jr
Rivera, **Pfc** Jessie
Burrier, **M/Sgt** J R
Ennes, **M/Sgt** T E
Palmer, **M/Sgt** R
De J Rios Velez, **M/Sgt** Pedro
Robinson, **M/Sgt** H C
Sawyer, **M/Sgt** H A
Uglick, **M/Sgt** John
Vanderwege, **M/Sgt** William H
Klemet, **Sfc** George
Leonard, **Sfc** Junius C
Lewis, **Sfc** Orville
Rodgers, **Sfc** W T
Whitley, **Sfc** James S
Sell, **Sgt** Julius R
Smith, **M/Sgt** J O
Wright, **M/Sgt** J M
Holliday, **Sfc** A F
Bostany, **Sgt** Joseph J
Forehand, **Pfc** R
Kiyabu, **Pfc** S W
Case, **Pvt** Clive
Kircus, **Pfc** M I
Garmon, **Pvt** Paul D
Gomez-Hernandez, **Pvt** Efrain
Ogas, **Pvt** Willis P
Coleman, **M/Sgt** Tom
Hand, **M/Sgt** W C
Midgett, **M/Sgt** Coy
Raitch, **M/Sgt** M J
McClain, **Sfc** R G
Haisley, **Sgt** Charles
Suetos, **Sgt** F
Reid, **Cpl** Jerry T, jr
Ruiz, **Cpl** Pefanio A
Brady, **Pfc** James T
Hatcher, **Pfc** Fred
Addy, **M/Sgt** Bryan C
Belko, **M/Sgt** F
Donovan, **M/Sgt** W
Flore, **M/Sgt** Joseph
Keen, **M/Sgt** G G M
Tetzlaff, **M/Sgt** T A
Deere, **Sfc** William R
DuVall, **Sfc** F C
Ellis, **Sfc** James
Mathews, **Sfc** Paul G
Weber, **Sfc** John A
Vallieres, **Sgt** H A
Littler, **Cpl** L L, jr
Lugo-Morales, **Pfc** F
Millslagle, **Pfc** M E
Bell, **Pvt** Thomas L
Misla-Paredes, **Pfc** Rafael A
Walde, **Pvt** C H
Fillingame, **M/Sgt** Daniel P
Pettit, **Sgt** C B
Williams, **M/Sgt** F P
Gatlin, **Sfc** Walter B
Farmer, **Sgt** William
Pratt, **Pfc** John D
Cagle, **Pvt** Harold E
Carpenter, **Pvt** R R
Keel, **Pvt** Marcus, jr
McConnell, **Pvt** R A
Miller, **Pvt** Reeder B
Glover, **M/Sgt** J A
Burnham, **Sgt** R R, jr
Vermillion, **Sgt** A W
Macias, **Cpl** Clifford
Brady, **Pfc** Francis W
Edge, **Pfc** Charles W
Edgerton, **Pvt** I B
Morey, **Pfc** John W
Myers, **Pvt** C E
Rossignol, **Pfc** A J
Short, **Pfc** Ralph E
Carson, **Pvt** James E
Deroy, **Pvt** Thomas J
Farmer, **Pvt** John W
Martin, **Pvt** Lloyd S
Dizon, **Sgt** D, reverts to ret status
Michael, **Cpl** F E
Groover, **Pfc** W H
Jackson, **Pfc** T W
Campbell, **Pvt** G W
Cockran-Sanchez, **Pvt** Hector L
De Groot, **Pvt** Louis
Kyger, **Pvt** Lee A
Ortiz-Miranda, **Pvt** N
Pumpian, **Pvt** M I
Reinhardt, **Pvt** C E
Fowler, **M/Sgt** D R
Heath, **M/Sgt** C E
Silverthorn, **M/Sgt** E
Vollertsen, **M/Sgt** A
Chorey, **Sfc** Steve
Ferrer, **Cpl** William
Rosado, **Sfc** Antonio
Jordan, **Sgt** Stafford
Bonner, **M/Sgt** C W
Cavanaugh, **M/Sgt** Bernard J
Keckler, **M/Sgt** F L
Kimbrough, **M/Sgt** Harold F
Tuttle, **M/Sgt** H H
Adams, **Sfc** Samuel
Bugby, **Sfc** Erwin F
Walz, **Sfc** Clair A
Neely, **Sgt** Charles H
Huff, **M/Sgt** Frank J
Prieto, **M/Sgt** Basilio
Rivera, **M/Sgt** Juan J
Lewis, **Sfc** Eldon M
Reed, **Sgt** William E
Lanzotti, **Pfc** A C
Van Willey, **Pfc** A
Williams, **Pfc** A E
Lauferskv, **Pvt** R J
Padget, **Pvt** L W
Thurman, **Pfc** F J
Johnson, **Pvt** L J
Taylor, **Pvt** John F
Guillen, **Sgt** R R
Wagner, **Sgt** Otto J
Murdock, **Cpl** Allan L
Pereira-Rohena, **Cpl** Marcelino
Perkey, **Cpl** Albert E
Robinson, **Cpl** G J
Bain, **Pfc** Roy A
Jandreau, **Pfc** D W
Botsford, **M/Sgt** R T
Dees, **M/Sgt** W F
Quinn, **M/Sgt** J P
Robinson, **M/Sgt** H R
Carter, **Sfc** Harry E
Dillin, **M/Sgt** R M
Lytle, **M/Sgt** Carl W
Adler, **Sgt** Albert W
Baker, **Pvt** Robert L
Roman-Vega, **Pvt** J
Haas, **Pfc** Edward R
Ayala-Ruiz, **Pvt** Jose
Gonzalez-Nunez, **Pvt** Gerardo
Hill, **Pvt** Henry B
Johnson, **Pvt** C A
Brogan, **Pfc** Scott
Johnson, **Pvt** Henry A
Warkenthien, **Cpl** Marvin H
Montgomery, **Pfc** D N
Powers, **Pfc** Venev C
Ayers, **Pvt** James P
Moore, **Pvt** W T
Williams, **M/Sgt** J D
Findley, **Sfc** John O
Suggs, **Sgt** Paul D
Berg, **M/Sgt** A H
Boyle, **M/Sgt** P H, jr
Bradford, **M/Sgt** W
Case, **M/Sgt** Rex R
Payne, **M/Sgt** J L
Givetz, **Sfc** Louis
Travillian, **Sfc** C H
Murphy, **Sgt** T J
Sikes, **Sgt** James H
McMinn, **Sgt** G V
Coffey, **Pvt** Claude M
DeRocher, **Cpl** R G
Gowan, **Cpl** W D
Hanson, **Cpl** H D
Selphus, **Cpl** Cary B
Walker, **Cpl** James E
MacDonald, **Pfc** W G
Haggerty, **Pvt** J P
Hord, **Pvt** Rance C

EM TEMP DISABILITY RET LIST—

Pistole, **Pvt** Able L
Radosveic, **Pvt** S
Fajardo, **Sgt** L
Masingale, **Cpl** R M
Kimble, **Pvt** David J
Lee, **Pvt** Clarence
Sims, **Cpl** William
Hopkins, **Pfc** R W
Johnson, **Pfc** R H
Fox, **Pvt** John R
White, **Sfc** Robert W
Hanover, **Pvt** W C
Pelletier, **Sgt** R R
Miller, **Cpl** Harold E
Caban, **Pfc** Santiago
Hedgepeth, **Pfc** Leon
Croft, **Pfc** Robert A
Bohay, **Pfc** Taras
Holland, **Pvt** P W
McCullough, **Pvt** G A
Washington, **Pvt** J
Moore, **Cpl** Charles N
Gervais, **Pfc** Earl A
Gleason, **Pfc** R L
Burns, **Pvt** Kevin
Gilmore, **Pvt** John H
Marsh, **Pfc** Luther C
Sander, **Pfc** R C
Cervantes, **Pfc** Raul
Ferrell, **Pfc** Oather H
Jacobs, **Pfc** Rufus
Jeter, **Pfc** James L
Ramos-Lopez, **Pfc** A
Bothe, **Pvt** George
Sloman, **Sfc** Robert M
Connel, **Sgt** W A
Evans, **Sgt** John E
Anderson, **Cpl** T E
Atkinson, **Cpl** E T
Russell, **Cpl** Paul
Macrie, **Cpl** Joseph P
Jenkins, **Pfc** Titus
Lopez-Martinez, **Pfc** Jose A
O'Neal, **Pvt** Pelton J
Price, **Sgt** McArtis
Reinold, **Cpl** R L
Cremeans, **Pfc** C E
Valazquez-Nieves, **Pfc** Efrain
Reynolds, **Cpl** Jack L
Brown, **Pfc** Joe H
Churchill, **Cpl** John R
Hogan, **Pfc** W H
Lawhorn, **Pfc** M E
Moreland, **Cpl** A J

EM REMOVED FROM TEMP DISAB RET LIST—

Largen, **Cpl** Elmer B
Stephenson, **Pvt** D
Lukela, **Pfc** Obed N
Buchanan, **Cpl** J M
Born, **Cpl** George A
Dawkins, **Sgt** Jack L, and discharged
Misma, **Pfc** Jacob T
Chitwood, **M/Sgt** I P

USAF Orders

(Continued from Page 1445*)*

10th A Div (Def), AAC APO 942, c/o PM, Seattle, Wash.

Bachmann, George A, Offutt AFB, Nebr, to 3605th Nav Tng Wg, Ellington AFB, Tex.

Hinrichs, Roland, Offutt AFB, Nebr, to Parks AFB, Calif.

Hammett, Maj Charles E, Camp Lejeune, NC, to dy in Directorate of Rgmt DCS/D Wash, DC.

Conklin, William D, Eglin AFB, Fla, to dy at Harvard Univ, Boston 63, Mass.

Hayman, William P, Eglin AFB, Fla, to dy at Tulane Univ, of La, School of Medicine, New Orleans, La.

Martin, Ewell, Eglin AFB, Fla, to dy Det No. 1, Hq AFOTC, (APGC) Kirtland AFB, NM.

Moody, Edgar W, Wright-Patterson AFB, to dy Hq SMAMA, AMC, McClellan AFB, Calif.

Smith, Douglas O, Baltimore, Md, to dy Hq 11th Air Rescue Gp, Hawaii.

Bennison, Robert C, Wright-Patterson AFB, Ohio, to 72d Strat Recon Wg, APO 845, c/o PM, New York.

Beukema, Henry S, Wash, DC, to dy Hq 405th Ftr Bmr Wg, TAC, Langley AFB, Va.

Schindler, Joe T, Ft Bragg, NC, to Hq 483d Trp Carr Wg (M) TAC APO 75, c/o PM, San Francisco, Calif.

Bertholf, Donald F, Wash, DC, to Hq 374th Trp Carr Wg (H) FEAF, APO 704, c/o PM, San Francisco, Calif.

CAPTAIN

Williams, Billy F, Wright-Patterson AFB, O, to 20th AF, FEAF.

Klingleberger, Fredrick A, Limestone AFB, Me, to 19th Log Spt Sq, Kelly AFB, Tex. Wash, DC, fr dy as APM, ret in gr of

Walden, Hurbert, Eglin AFB, Fla, to JADF (FEAF).

Cully, Kirk W, Eglin AFB, Fla, to 3235th Drone Sq 3205th Drone Gp, NAMTC, Pt Mugu, Calif.

Folg Capts from sta indicated to USAFE:

Hamblen, J Fred, McClellan AFB, Calif.

Cronin, Timothy C, III, Wright-Patterson AFB, Ohio.

Schmidt, James F, McClellan AFB, Calif.

Childs, Richard K, Eglin AFB, Fla.

1ST LIEUTENANT

Breeden, Joseph S, Offutt AFB, Nebr, to dy sta Princeton Univ, NJ.

Malaney, Robert V, Offutt AFB, Nebr, to Travis AFB, Calif.

Conitz, Raymond A, Eglin AFB, Fla, to 3235th Drone Sq, 3205th Drone Gp, NAMTC, Pt Mugu, Calif.

Labelle, Olive A, (AFNC) Tinker AFB, Okla, to Jadf, FEAF.

Snow, Robert M, Wright-Patterson AFB, Ohio, to USAFE, APO 633, c/o PM, New York.

2d LIEUTENANT

Scott, Dorothy M (AFNC), Tinker AFB, Okla, to JADF, FEAF.

Fritz, Joe F, Holloman AFB, NM, to 315th Air Div (FEAF).

WARRANT GRADES

WOJG

Hand, Hayward, Eglin AFB, Fla, to dy VA Hosp, Tuscaloosa, Ala.

PERMANENT PROMOTIONS

1st Lt to Capt

w/DR 10 July 1953

Sanders, Stephen J
Schweizer, George J, jr

2d Lt to 1st Lt

w/DR 9 July 1953

Norton, Charles W, jr

w/DR 10 July 1953

Skelton, Richard E
Clendening, Roger D
Murphy, Cecil R
Glover, Robert M
Larsson, Alfred J
Wise, Harvey E
Crabbe, W M, jr
Daniel, Plummer A
Bloss, Stuart M
Clark, Virgil S
Merkling, R E
Woodworth, Gene H
Wead, Arthur D
Styron, Hilton G
Miller, E A, jr
Old, Robert Q

w/DR 11 Jul 53

Hart, Allen C

w/DR 12 Jul 53

Hunter, John F

w/DR 13 Jul 53

Cunnion, Francis J

w/DR 15 Jul 53

Restum, A Albert
Smithson, Clyde S
Weiss, (MSC) F

WOJG to CWO

w/DR 11 Jul 53

Flannagan, Earl P

DP, prom, subj to phy exam, to gr indicated in Reg AF, as prev announced is hereby cfmd w/o qual for folg off:

To Capt

Heiberg, Harrison H D, jr

1st Lt to Capt

Clark, Fred A, jr

TEMPORARY PROMOTIONS

2d Lt to 1st Lt

Mann, Gilbert E

REGAF APPOINTMENTS

DP, the fol-named indiv are apt in the Reg AF in the gr and w/DR indicated:

1st Lt

w/DR 17 May 0

Washington, Fielding L

w/DR 5 Aug 50

Jolly, Warren H

w/DR 16 Aug 50

Joyce, Daniel G

w/DR 21 Aug 50

Williams, Robert F

w/DR 30 Oct 50

White, Thomas L

w/DR 24 Nov 50

Fahrney, John W

w/DR 29 Nov 50

Yoder, Keith J

w/DR 1 Dec 50

Sloop, Everett E

w/DR 3 Dec 50

Chew, John C

w/DR 15 Jan 51

Bocken, Richard C

w/DR 3 Feb 51

Thorn, James R

w/DR 14 Feb 51

Boardman, William A, (ChC)

w/DR 18 Feb 51

Moberley, Ralph H

w/DR 18 Feb 51

Bernard, Duane R

w/DR 22 Mar 51

Prusa, Norman R

w/DR 11 May 51

Griffith, William T

w/DR 13 May 51

Kratochvil, Otto

w/DR 15 Jun 51

Murfield, Junior D
Baleski, J J, jr
Craun, Leonard D
Mattingly, Edwin J
McDaniel, David C
Romine, Charles G
Nacey, Edward R
Mahl, Floyd F
Klinginsmith, R E
Lamb, Thomas E
Cooper, Joseph D
Coke, Paul E
Williams, Paul E
Pitts, Morris B
Novak, Alfred R
Parrott, J H, jr
Merritt, James V
Waid, Charles L
Oakley, G C, jr
Denomy, Robert W
Keriakou, Paris N
Dwyer, George T
Grundy, Francis C
Beardsley, L N
Tolley, Oswald D

w/DR 17 June 51

Yeoman, David C

w/DR 21 June 51

Emmons, Richard A

w/DR 27 June 51

Heaton, Robert R

w/DR 24 Jul 51

McCarthy, Giles J

w/DR 15 Aug 51

Turbyfill, Carl M, jr

w/DR 19 Aug 51

Young, Rush L

w/DR 30 Aug 51

Shaddox, Thomas N, jr

w/DR 4 Sep 51

Kelly, Eugene E

w/DR 9 Sep 51

Calmes, William P

w/DR 11 Sep 51

Steinhardt, Charles S

w/DR 12 Sep 51

Oliphint, John H

w/DR 13 Sept 51

Norris, Basil S

w/DR 19 Sep 51

Mashburn, Mayo L

w/DR 4 Oct 51

Graham, William R
Bogle, David B

w/DR 5 Oct 51

Clark, Robert L, III

w/DR 18 Oct 51

Flynn, Robert E

w/DR 30 Oct 51

Kamer, Frank Z

w/DR 2 Dec 51

Pound, Alan G

w/DR 13 Dec 51

Rogers, Walter W

w/DR 18 Dec 51

Brunetti, Anhony W

w/DR 19 Dec 51

Larivee, Roger P

w/DR 27 Dec 51

Taylor, James, jr

w/DR 1 Jan 52

Perry, Robert H

w/DR 2 Jan 52

Jowdy, Frank J.
Burns, Robert

w/DR 8 Jan 52

Anderson, Stanley L

w/DR 14 Jan 52

Allman, John H, (ChC)

w/DR 20 Feb 52

School, Jerome A

w/DR 25 Feb 52

Becker, Richard S

w/DR 5 Mar 52

Frey, Ivan R

w/DR 10 Mar 52

Hyre, Charles C, jr

w/DR 28 Mar 52

Detling, Harold C

w/DR 6 Apr 52

Adcock, Roy D

w/DR 12 Apr 52

Mahon, William J

w/DR 14 Apr 52

Nelson, William R

w/DR 23 Apr 52

Rochester, Virgil M

w/DR 16 June 52

Myller, Allen L

w/DR 1 Jul 52

Hales, Kenneth R

w/DR 2 Jul 52

Turner, Jack E

w/DR 12 Sep 52

Haynes, William E

w/DR 18 Oct 52

Nixon, Henry L

w/DR 15 Feb 53

Benefield, Tommie D

w/DR 25 Feb 53

Tringas, Constantine J

w/DR 12 May 53

Slattery, William C

w/DR 10 Jun 53

Cameron, James L, jr

w/DR 23 Jun 53

Bach, Maurice D
Crane, Emery J

2d Lt

w/DR 11 Nov 50

Schifferdecker, C R
Downing, Dale E

w/DR 15 Dec 50

Rathburn, Virginia R

w/DR 28 Dec 50

Jones, Henry L

w/DR 1 Jan 51

Jefferis, Joheph D
Clark, Edward B

w/DR 11 Jan 51

Cooke, Gerald E

w/DR 15 Jan 51

Elliott, Robert G

w/DR 28 Jan 51

Cole, Arthur S

(Please turn to Page 1457*)*

Births • Marriages • Deaths

(No charge for Service announcements. Please notify promptly.)

Born

ADAMOWICZ—Born USAFH, Scott AFB, Ill, 14 July 1953, to 1st Lt & Mrs Raymond E Adamowicz, a son, Michael Curtis.

ANDERSON — Born USNH, Portsmouth, Va, 8 July 1953, to Ens & Mrs Charles Herbert Anderson, a daughter, Patricia Dianne.

ANDERSON — Born USAH, Ft Ord, Calif, 7 July 1953, to Capt & Mrs Jack R Anderson, a son, Jack Robert.

ANDERSON — Born USAH, Camp Pickett, Va, 15 July 1953, to Maj & Mrs James Anderson, a son.

ANDREWS —Born USAH, Ft Belvoir, Va, 10 July 1953, to Maj & Mrs Steven E Andrews, a daughter.

ARN — Born USAH, Ft George G Meade, Md, 15 July 1953, to Lt Col & Mrs Lauren A Arn, a daughter.

BARNES—Born USAFH, Scott AFB, Ill, 13 July 1953, to 2d Lt & Mrs William A Barnes, a son, William Augustus, jr.

BARRICKS — Born USAH, Ft Belvoir, Va, 11 July 1953, to CWO & Mrs James H Barricks, a daughter.

BARRON — Born USAFH, Bolling AFB, DC, 4 July 1953, to Maj & Mrs Thomas P Barron, a daughter, Patti Lou.

BELL — Born USAH, Ft Belvoir, Va, 16 July 1953, to 2d Lt & Mrs Roy Bell, a daughter.

BENNETT—Born USAH, Ft Monmouth, NJ, 18 July 1953, to 2d Lt & Mrs Peter Bennett, a daughter.

BERES — Born Madigan AH, Wash, 3 July 1953, to 2d Lt & Mrs Ernest A Beres, a daughter, Cynthia Lee.

BERRY—Born USAH, Ft Hood, Tex, 10 July 1953, to 2d Lt & Mrs James Maurice Berry, a son.

BIRD — Born USAFH, Bolling AFB, DC, 9 July 1953, to Lt Col & Mrs Joseph M Bird, a son, Stephen Walker.

BLAKEMAN — Born USNH, Camp Polk, La, 7 July 1953, to Capt & Mrs James S Blakeman, a daughter, Kathleen Kay.

BOYLES — Born USAH, Ft Belvoir, Va, 13 July 1953, to 2d Lt & Mrs Robert Morse Boyles, a daughter.

BRAUN — Born USAH, West Point, NY, 5 July 1953, to Capt & Mrs Edgar G Braun, jr, a daughter, Kathryn Lenzner.

BRIDGES — Born USAH, Tokyo, Japan, 7 July 1953, to 1st Lt & Mrs Leslie G Bridges, a daughter, Kathryn Hana.

BRIGHAM — Born USAH, Ft Knox, Ky, 9 July 1953, to 2d Lt & Mrs Sanford C Brigham, a son, John Holyoke II.

BROOKDORFF — Born USAH, Ft Belvoir, Va, 12 July 1953, to Maj & Mrs Beverly Brookdorff, a daughter.

BROXTON—Born USAH, Ft Hood, Tex, 10 July 1953, to WOJG & Mrs George Franklin Broxton, a son.

BUSH — Born Walter Reed AH, Wash, DC, 14 July 1953, to Col & Mrs Sterling C Bush, a son.

BUTTO — Born at USAFH, Keesler AFB, Miss, 3 July 1953, to 2d Lt & Mrs Juan S Butto, a son, Juan S Butto, jr.

CAMPBELL — Born USAFH, Bolling AFB, DC, 8 July 1953, to WO(jg) & Mrs William J Campbell, a daughter, Patricia Suzanne.

CARLSON — Born USAH, Ft Leavenworth, Kan, 3 July 1953, to 1st Lt Carl H Carlson, USAF, & Mrs Carlson, a son, Curt Douglas.

CHRONISTER — Born Madigan AH, Wash, 30 June 1953, to CWO & Mrs Earl C Chronister, a son, Carl Bruce.

CLAUSE — Born USAH, Ft George G Meade, Md, 9 July 1953, to Capt & Mrs Robert Clause, a son.

CLEMENT — Born USAH, Ft Belvoir, Va, 11 July 1953, to Capt & Mrs Coleman Clement, a daughter.

COLE—Born USAFH, Maxwell AFB, Ala, 12 July 1953, to Lt Col & Mrs Ray Martin Cole, a son, Randall Earl.

COLON—Born Rodriguez AH, Ft Brooke, PR, 15 July 1953, to 2d Lt & Mrs Americo Colon, a son, Americo Francisco.

COCKE — Born USAFH, Bolling AFB, DC, 12 July 1953, to Lt Col & Mrs Charles E Cocke, jr, a son, James Mitchell.

CONWAY — Born USAH, Ft Ord, Calif, 9 July 1953, to Lt & Mrs Michael J Conway, a son, Richard Crowley.

CUDDEBACK — Born Madigan AH, Wash, 6 July 1953, to 2d Lt & Mrs Robert Cuddeback, a daughter, Cheryl Lynne.

DAIRES — Born USAFH, Bolling AFB, DC, 5 July 1953, to Maj & Mrs Duncan P Daires, a son, Dennis Wayne.

DAVILA — Born USAH, Ft Ord, Calif, 8 July 1953, to Lt & Mrs Daniel I Davila, a daughter, Nancy Evelyn.

DAVIS — Born USAH,Ft Belvoir, Va, 10 July 1953, to Maj & Mrs Glen A Davis, a son.

DEAN — Born USAH, Ft Leavenworth, Kan, 30 June 1953, to Lt Col & Mrs Arthur L Dean, jr, a daughter, Susan Elizabeth.

DeBRUZZIE — Born USAFH, Craig AFB, Ala, 10 July 1953, to Capt & Mrs Fred DeBruzzie, a daughter.

DI GIACOMANDREA — Born USAH, Ft Knox, Ky, 10 July 1953, to Capt & Mrs Calvin J Di Giacomandrea, a daughter, Debra Candace.

DUFFIE — Born USAH, Ft Leavenworth, Kan, 5 July 1953, to Lt Col Claire A P Duffie, USAF, & Mrs Duffie, a son, David Angereau.

DUKE — Born USAH, Ft Belvoir, Va, 15 July 1953, to Lt Col & Mrs Robert Wesley Duke, a son.

DUNNE—Born Rodriguez AH, Ft Brooke, PR, 17 July 1953, to Lt Comdr & Mrs Robert Dunne, a daughter, Laura Frances.

ELLINGTON — Born Walter Reed AH, Wash, DC, 16 July 1953, to Lt Col & Mrs Edward H Ellington, a son.

FARRAR — Born USAFH, Maxwell AFB, Ala, 12 July 1953, to 1st Lt & Mrs William Belton Farrar, a daughter, Janis Carol.

FAULK — Born USAFH, Craig AFB, Ala, 12 July 1953, to 1st Lt & Mrs John D Faulk, a daughter.

FEENAN — Born USNH, Portsmouth, Va, 8 July 1953, to Maj & Mrs James Francis Feenan, a son, Peter Francis.

FISCHER — Born at Marshall, Texas, 12 July 1953, to Lt Col & Mrs Frank O Fischer, a son.

FISHER — Born USAH, Ft Knox, Ky, 12 July 1953, to 2d Lt & Mrs Marion H Fisher, a daughter, Pamela Gail.

FOLCH — Born at Rodriguez AH, Ft Brooke, PR, 7 July 1953, to 1st Lt & Mrs Damian O Folch, a son, Damian, jr.

FRANCKIEWICZ — Born Bothwell Hosp, Sedalia, Mo, 30 June 1953, to Capt & Mrs Victor J Franckiewicz, a daughter, Frances Elizabeth.

GEDDIE — Born at Rodriguez AH, Ft Brooke, PR, 7 July 1953, to 1st Lt & Mrs Nolen D Geddie, a son, Steven Gwynn Alexander.

GIEGOLDT — Born USAFH, Bolling AFB, DC, 10 July 1953, to CWO & Mrs Charles H Giegoldt, a son, Charles Henry II.

GILBERT—Born Valley Forge AH, Phoenixville, Pa, 18 July 1953, to WOJG & Mrs Robert M Gilbert, a son, Robert Michael.

GOODWIN — Born USAH, Ft Belvoir, Va, 10 July 1953, to Capt & Mrs Norman E Goodwin, a daughter.

HAGLER — Born USAH, Ft Belvoir, Va, 15 July 1953, to Maj & Mrs Thomas Hagler, a son.

HALL — Born USAH, Ft Belvoir, Va, 16 July 1953, to Maj & Mrs George R Hall, a son.

HANNUM — Born Rodriguez AH, Ft Brooke, PR, 19 July 1953, to Maj & Mrs James W Hannum, twins, David William, & Edward Vernon.

HELSON — Born USAFH, Craig AFB, Ala, 13 July 1953, to Capt & Mrs Garland F Helson, a son.

HESMER — Born USAFH, Bolling AFB, DC, 11 July 1953, to 2d Lt & Mrs Theodore C Hesmer, jr, a daughter, Anna Elizabeth.

HINOS — Born USAH, Ft Belvoir, Va, 14 July 1953, to Capt & Mrs Fred R Hinos, a son.

HODES—Born USAH, Ft Hood, Tex, 10 July 1953, to 1st Lt & Mrs John Taylor Hodes, a son.

HOLT — Born USAH, Ft McPherson, Ga, 14 July 1953, to 1st Lt & Mrs James H Holt, a daughter.

HOWELL — Born Walter Reed AH, Wash DC, 17 July 1953, to Maj & Mrs J R Howell, a daughter.

HUNTER — Born USAFH, Craig AFB, Ala, 13 July 1953, to Lt Col & Mrs James Hunter, a son.

IVEY—Born USAFH, Maxwell AFB, Ala, 16 July 1953, to Maj & Mrs Maury H Ivey, a son, Frederick Maury.

JACKSON — Born USAH, Ft Ord, Calif, 8 July 1953, to Lt & Mrs Lawrence L Jackson, a son.

JENNINGS—Born USAFH, Maxwell AFB, Ala, 9 July 1953, to Capt & Mrs Charles L Jennings, a son.

KETTLER—Born at Lajes Station Hosp, Azores, 9 July 1953, to Maj & Mrs William H Kettler, a son, William Herman, jr.

KNIGHT—Born USAH, Ft Hood, Tex, 10 July 1953, to Capt & Mrs Loyd M Knight, a son.

KNUDTSEN — Born USAH, Ft Ord, Calif, 6 July 1953, to Maj & Mrs Henry B Knudtsen, a daughter, Jeanne Ann.

KOLDYKE — Born USAFH, Maxwell AFB, Ala, 6 July 1953, to 2d Lt & Mrs Martin R Koldyke, a daughter, Raylanda Lyn.

LACHICOTTE — Born USNH, Portsmouth, Va, 11 July 1953, to Lt Comdr & Mrs Albert Springs Lachicotte, a daughter, Rene Jane.

LaVIGNE — Born USAFH, Bolling AFB, DC, 8 July 1953, to Maj & Mrs Edwin W LaVigne, a daughter, Michelle.

LEAHEY — Born USNH, Portsmouth, Va, 10 July 1953, to Lt & Mrs Edward Joseph Leahey, a daughter, Cynthia Louise.

LEMON — Born USAFH, Maxwell AFB, Ala, 10 July 1953, to Col & Mrs Maurice R Lemon, a son.

LUDLAM — Born USAH, Waltham, Mass, 15 July 1953, to Lt Glen Ludlam, jr, USAF, & Mrs Ludlam, a daughter, Laura Dennison, granddaughter of Col Douglas Glen Ludlam, USA & Mrs Ludlam, of Wellesley, Mass, great granddaughter of Lt Harry Glen Ludlam, USA-Ret & Mrs Ludlam, of Newport, RI.

LYON — Born USAH, Ft Belvoir, Va, 12 July 1953, to 2d Lt & Mrs David K Lyon, a son.

MARSHALL — Born USNH, San Diego, Calif, 8 July 1953, to Lt(jg) & Mrs James R Marshall, a daughter, Margaret Elizabeth, granddaughter of Col P H Sperati, USA-Ret & Mrs Sperati, of La Jolla, Calif, and Mr & Mrs James E Marshall of Wynnewood, Oklahoma.

MARTIN — Born USAH, Ft Belvoir, Va, 16 July 1953, to CWO & Mrs Steve Martin, a son.

MARTIN — Born USAF, Ft Leavenworth, Kan, 5 July 1953, to Capt & Mrs Raymond D Martin, a son, Wallace Dean.

MATHIS — Born USAFH, Maxwell AFB, Ala, 14 July 1953, to 1st Lt & Mrs William H Mathis, a daughter, Gloria.

McCORD — Born USAH, West Point, NY, 16 July 1953, to Maj & Mrs Richard D McCord, a son, Kenneth Gregory.

McELWAINE — Born USAH, Ft Belvoir, Va, 13 July 1953, to CWO & Mrs Miles Orville McElwaine, a son.

MENCHER — Born USAH, Ft George G Meade, Md, 12 July 1953, to 1st Lt & Mrs Alan Mencher, a daughter.

MERTZ — Born USAH, Ft Ord, Calif, 7 July 1953, to Lt & Mrs Charles Mertz, a daughter, Victoria Rowena.

MILLAR — Born USAFH, Bolling AFB, DC, 5 July 1953, to Capt & Mrs Ward M Millar, a son, Rand Stuart.

MILLER—Born USAH, Ft Hood, Tex, 10 July 1953, to 1st Lt & Mrs Bruce Hugh Miller, a son.

MILLER — Born at Greenville, Miss, 11 July 1953, to Capt & Mrs R L Miller, jr, a daughter, Deborah Elaine.

MITCHELL—Born USNH, Newport, RI, 18 July 1953, to 1st Lt Arthur Mitchell, USA, & Mrs Mitchell, a son.

MONTGOMERY — Born Madigan AH, Wash, DC, 2 July 1953, to Capt & Mrs Burton W Montgomery, a son, Donald Lee.

MUNCIE — Born Walter Reed AH, Wash DC, 15 July 1953, to Maj & Mrs Robert J Muncie, a son.

MUSSETTO — Born USNH, Portsmouth, Va, 10 July 1953, to Lt & Mrs Bruno Mussetto, a daugher, Teresa Leigh.

NELSON—Born USAFH, Scott AFB, Ill, 16 July 1953, to 2d Lt & Mrs L V Nelson, a daughter, Kristine Sofia.

NELSON — Born USAFH, Bolling AFB, DC, 10 July 1953, to Capt & Mrs Donald S Nelson, a daughter, Anne Stevens.

ORDAZ — Born USAFH, Lackland AFB, Tex, 3 July 1953, to Sgt & Mrs Antonio F Ordaz, a son, Rojelio.

OWEN — Born at Valley Forge AH, Phoenixville, Pa, 19 July 1953, to Lt Col & Mrs Glenn B Owen, a daughter, Deborah Ann.

OWENS — Born USNH, Portsmouth, Va, 10 July 1953, to Maj & Mrs Mackulin Thomas Owens, a son, James Bowie.

PADDOCK — Born Rodriguez AH, Ft Brooke, PR, 13 July 1943, to Capt & Mrs Stiles R Paddock, a daughter, Patricia Lois.

PARADISE—Born Sta Hosp, MacDill AFB, Tampa, Fla, 23 June 1953, to Maj & Mrs Charles H Paradise, a daughter, Linda Lou.

PARKER — Born Walter Reed AH, 4 July 1953, to Capt & Mrs William C Parker, a son, Paul Barrows, grandson of Col & Mrs Paul B Parker, of Brooksville, Fla, and of Maj Gen & Mrs Paul J Mueller of Washington, DC, and nephew of 1st Lt & Mrs Paul J Mueller, jr, now stationed in Schweinfurt, Germany.

PEACHEY — Born at Bethesda, Md, 26 June 1953, to Lt James Bruce Peachey, USN, & Mrs Peachey, a fourth child—third son, Thomas Curran, grandson of the late Lt Harvey W French, USA, and of Mrs William J B Adams of Paso Robles, Calif. He is also a nephew of Capt William M Cummings, USMC & Mrs Cummings.

PECK — Born USAH, Ft Hood, Tex, 10 July 1953, to 2d Lt & Mrs Stephen Bruno Peck, a son.

PENNY — Born USAH, Ft Leavenworth, Kan, 9 July 1953, to Lt Harmon C Penny, USN, & Mrs Penny, a daughter, Karen Louise.

PETERSON — Born USNH, Portsmouth, Va, 12 July 1953, to Lt(jg) & Mrs Thomas Hull Peterson, a son, Christian Anders.

PETTIT — Born Madigan AH, Wash, 30 June 1953, to 2d Lt & Mrs Alfred W Pettit, a daughter, Andrea Gayle.

PICUMBE — Born USAH, Camp Pickett, Va, 15 July 1953, to Lt & Mrs Stewart Picumbe, a daughter.

PRICHARD — Born USAH, Ft Knox, Ky, 12 July 1953, to Maj & Mrs Stanley N Prichard, a son, Chris Stanley.

PRYOR — Born Hampton, Va, 26 June 1953, to 1st Lt & Mrs James A Pryor, a son.

QUANBECK — Born USAH, West Point, NY, 16 July 1953, to Capt & Mrs Alton H Quanbeck, a son, Alton Harold.

RATLIFF — Born at San Diego, Calif, 14 July 1953, to Lt John H Ratliff, USN & Mrs Ratliff, a daughter, Christine Elizabeth.

RAYNER — Born Memorial Hos, Newton, NJ, 25 June 1953, to Lt Col Jay C Rayner, USA, & Mrs Rayner, a daughter, Gertrude Clark.

REATH—Born USAH, Ft Monmouth, NJ, 16 July 1953, to 2d Lt & Mrs James Reath, a son.

RECORE — Born USAFH, Keesler AFB, Miss, 5 July 1953, to A/2C & Mrs Gerald R Recore, a daughter, Mary Ann.

REEDER — Born Madigan AH, Wash, 3 July 1953, to 2d Lt & Mrs Clarence A Reeder, a daughter, Robin Marie.

RINCON — Born USAFH, Maxwell AFB, 12 July 1953, to Capt & Mrs Hermes Rincon, a son, Alvaro Hermes.

ROEGGE — Born USAH, Ft Ord, Calif, 8 July 1953, to Lt & Mrs Alvin L Roegge, a son, Alvin Lawrence II.

ROSTAN — Born USAH, Ft Ord, Calif, 4 July 1953, to Lt David A Rostan, USN, & Mrs Rostan, a son, David Anthony, jr.

SCAGLIOTTI — Born USAH, Ft Ord, Calif, 7 July 1953, to Lt & Mrs Richard J Scagliotti, a daughter, Lauren Gail.

SCHIEVELBEIN — Born Madigan AH, Wash, 3 July 1953, to 2d Lt & Mrs Clayton G Schievelbein, a son, Thomas Clayton.

SCHULZ — Born USAH, Ft Bragg, NC, recently, to Capt & Mrs Raimund Schulz, a son, Lee Johns.

SEEKINS — Born USAFH, Bolling AFB, DC, 5 July 1953, to Lt Col & Mrs Earl I Seekins, a son, Earl Irving, jr.

SHAFFER — Born USAH, West Point, NY, 13 July 1953, to Capt & Mrs Jarvis K Shaffer, a daughter, Teri Lynn.

SHIPLEY — Born USAH, Ft Belvoir, Va, 14 July 1953, to 2d Lt & Mrs Robert Dale Shipley, a son.

SLUTER — Born USAH, Camp Polk, La, 8 July 1953, to 1st Lt & Mrs Lester V Slauter, a son, Gary Clare.

SMILEY — Born USAH, Ft Leavenworth, Kan, 29 June 1953, to Maj & Mrs James A Smiley, a son, James Anthony.

SOWERS — Born USNH, Portsmouth, Va, 9 July 1953, to Lt Col & Mrs Gordon Thomas Sowers, a daughter, Margo Darlene.

STARNES — Born USAH, Ft George G Meade, Md, 10 July 1953, to Capt & Mrs James Starnes, a daughter.

TARVER — Born USAH, Ft Dix, NJ, 7 July 1953, to Maj & Mrs Robert Tarver, a daughter, Victoria Denise.

TEDLOCK—Born USAH, Ft Hood, Tex, 10 July 1953, to 2d Lt & Mrs Billy Lewis Tedlock, a son.

THOMPSON—Born USAH, Ft Hood, Tex, 10 July 1953, to 2d Lt & Mrs Clinton A Thompson, a daughter.

TODD — Born at USAFH, Tyndall AFB, Ala, 10 July 1953, to Mrs Katharine Todd, widow of 2d Lt Evert Vaughn Todd, a daughter, Evaughn.

TUCKER—Born USAFH, Maxwell AFB, Ala, 16 July 1953, to 1st Lt & Mrs Jolyon S Tucker, a son.

TUCKER — Born USAH, Ft George G Meade, Md, 12 July 1953, to Maj & Mrs Adolph Tucker, a son.

ULMER — Born USAH, Tokyo, Japan, 2 July 1953, to Capt & Mrs Max C Ulmer, a son, Eric Stephen.

URETTE—Born USAH, Ft Hood, Tex, 10 July 1953, to 2d Lt & Mrs Stephen Douglas Urette, a daughter.

URIU — Born USAH, Ft Ord, Calif, 6 July 1953, to CWO & Mrs Tadashi Uriu, a son, Glenn Allen.

von BRINCKEN — Born USAH, Tokyo, Japan, 2 July 1953, to Maj & Mrs Friedrich von Brincken, a son, John Abercrombie.

WEBB — Born USAH, Ft Belvoir, Va, 13 July 1953, to Lt Col & Mrs Allen S Webb, a daughter.

WEBB—Born USAFH, Maxwell AFB, Ala, 13 July 1953, to Capt & Mrs Zollie Pellem Webb, a son, DeWayne Lee.

WELLS—Born Valley Forge AH, Phoenixville, Pa, 17 July 1953, to Lt & Mrs John Wells, a son, Timothy Rogers.

(Please turn to Next Page)

Births

(Continued from Preceding Page)

WHEELER — Born Truesdale Hos, Newport, RI, 18 July 1953, to Ens & Mrs Richard H Wheeler, a son, Richard H, 4th.

WHITE — Born USNH, Portsmouth, Va, 9 July 1953, to Lt(jg) & Mrs Robert Selim White, a daughter, Janet.

WHITING — Born Walter Reed AH, Wash DC, 19 July 1953, to Maj & Mrs C F Whiting, a daughter.

WICKORS — Born USAH, Camp Pickett, Va, 16 July 1953, to Capt & Mrs Charles Wickors, a son.

WILLIAMS — Born USAH, Ft Ord, Calif, 6 July 1953, to Capt & Mrs Charles C Williams, a son, Arlie Craig.

WILSON — Born Walter Reed AH, Wash DC, 17 July 1953, to Lt Col & Mrs Walter J Wilson, a son.

WOMMER — Born USNH, Portsmouth, Va, 7 July 1953, to Lt & Mrs Donald Eugene Wommer, a daughter, Katherine.

ZARNOWSKI — Born USAH, Ft Ord, Calif, 3 July 1953, to Lt & Mrs Walter J Zarnowski, a daughter, Janet Kay.

Married

ARMSTRONG-SUTTON — Married at the Post Chapel, Ft Benning, Ga, 3 July 1953, Miss Margherita Sutton, daughter of Mr & Mrs Angelo Tartaglini, of Udine, Italy, and Capt Douglas A Armstrong, son of Col R N Armstrong, USAF-Ret, and Mrs Armstrong.

BARRETT-WRIGHT — Married at Tokyo, Japan, 21 July, Miss Joyce Ann Wright, daughter of Mr & Mrs Paul H Wright of Bronxville, NY, and 2d Lt Wallace Schouler Barrett, USAF, son of M & Mrs Marshall A Barrett of Glen Ride, NJ.

BARTHOLOMEW-HOWE — Married at Atlantic Fleet Chapel, Norfolk, Va, 11 July 1953, Miss Teresa Leigh Howe, daughter of Capt Wilcox Howe, USN, and Mrs Howe, of Atlantic Fleet Hadquarters, and Lt Lee Enderlin Bartholomew, USNR, son of Mr & Mrs Albert J Bartholomew, of Summit, NJ.

BARTLETT-SHELTON — Married at Columbus Avenue Baptist Church in Waco, Tex, 10 July, Miss Joyce Marie Shelton, daughter of Mrs Hal Shelton of Waco, and the late Mr Shelton, and Lt George Patterson Bartlett, son of Mr & Mrs L G Bartlett, of Silver Spring, Md.

BILON-JONES—Married at the American Cathedral, Paris, France, 25 June, Miss Louisa Jones, daughter of Mr & Mrs John F Russell, jr, and Lt George Peter Bilon, of Jeannette, Pa, son of Rev and Mrs Peter Bilon, of Jeannette, Pa.

BOWEN-JUDICE — Married at St. Martin's Chapel, Ft Belvoir, Va, 18 July 1953, Miss Mary Dean Judice, daughter of Mr and Mrs W J Judice, of Alexandria, Va, and 2d Lt Miles W Bowen, USA, son of Mr & Mrs John E Bowen, of Ft Belvoir.

CURRIER-RICHTBERG — Married at Holy Trinity Catholic Chapel, West Point, NY, 28 June 1953, Miss Janet Eleanor Richtberg, daughter of Mr & Mrs Ferdinand John Richtberg, of East Williston, LI, NY, and Lt Eugene Randolph Currier, USA, son of Col & Mrs Charles Randolph Currier of Heidelberg, Germany.

FINN-STEVENS — Married at St John the Evangelist Roman Catholic Church, Winthrop, Mass, 18 July 1953, Miss Sally Eilleen Stevens, and Lt Edward Finn, USNR, son of Mr & Mrs Edward A Finn, of Winthrop.

GOLLNER-STEWART — Married at St Joseph's Church, Bronxville, NY, 18 July 1953, Miss Barbara Anne Stewart, daughter of Mr & Mrs William H Stewart, of Bronxville, and Lt Ervin Guy Gollner 3d, son of Mrs Ervin G Gollner, of Jackson Heights, LI, and the late Mr Gollner.

HALLOCK-HUNTER — Married at St John's Protestant Episcopal Church, Larchmont, NY, Miss Margaret B Hunter, daughter of Mr & Mrs James B Hunter of Larchmont, and 2d Lt Peter Hallock, USAF, son of Mr & Mrs Robert Lay Hallock, also of Larchmont.

HARCOURT-SILK — Married at Walter Reed Memorial Chapel, Washington, DC, recently, Miss Patricia Beatrice Silk, daughter of Mr & Mrs Robert James Silk, of Arlington, Va, and Maj Frederick Lee Harcourt, MC, son of Mr & Mrs James R Harcourt, of Milroy, Ind.

HAZARD-RODERICK — Married at Walter Reed Memorial Chapel, Washington, DC, 18 July 1953, Miss Sara Sidway Roderick, daughter of Mrs Gertrude S Roderick, and the late Gen Thomas Edison Roderick, and Mr Gerald Hartley Hazard, of Minneapolis, Minn, son of Mrs Hartley Hazard, and the late Rev Hazard.

HEFLIN-LYNCH — Married at Navy Base Chapel, Philadelphia, Pa, 4 July 1953, Miss Jacqueline Marie Lynch, daughter of Col John Thomas Lynch, USA, & Mrs Lynch, and Mr Wesley Hinton Heflin, jr, son of Mr & Mrs W H Heflin, of Claremont, Calif.

HILL-BELKNAP—Married at Round Hill Community Church, Greenwich, Conn, 18 July, Miss Anne York Belknap, daughter of Mr & Mrs Carroll York Belknap, of Riverside, Conn, and Lt David Benedict Hill, CE, son of Mrs Ruth MacCarthy Hill of Belmont, Mass, and Mr William A Hill, of Marblehead, Mass.

MALONEY-CHRISTIANSEN — Married at Naval Base Chapel, Philadelphia, Pa, 18 July 1953, Miss Jean Carol Christiansen, daughter of Mr & Mrs Alf J Christiansen, of West Caldwell, NJ, and Lt(jg) Joseph F Maloney, jr, USN, son of Mr and Mrs Maloney, of Caldwell, NJ.

MEARS-CAIN — Married at Fitzsimons AH Chapel, Denver, Colo, 1 July 1953, Miss Miriam Cain, daughter of Chaplain & Mrs Alva N Cain, and 1st Lt Joe C Mears, son of Mr & Mrs Joe Mears, of Loveland, Texas.

MORRIS-STALLINGS — Married at Caswell County, NC, 18 July, Miss Sylvia Stallings, daughter of Mrs Gordon Preston Marshall, of Boston, Mass, and Laurence Stallings, and Lt(jg) Donald Robert Morris, USN, son of Mr & Mrs S Fred Morris of NY.

NICHOLS-COWELL — Married at First Methodist Church, Easton, Pa, 18 July 1953, Miss Rose Ann Cowell, daughter of Mr & Mrs T Madison Cowell, and Lt Robert Stanton Nichols, USA, son of Mr & Mrs A Deane Nichols, of Clifton, Pa.

PARR-UNDERWOOD—Married at Gainesville, Ga, 20 June, Miss Dorothea Louise Underwood, daughter of Mr & Mrs Douglas N Joss, of Miami, Fla, and 1st Lt Henry H Parr, son of Mrs Marguerite Hudnall Parr, of Jacksonville, Fla.

STURAK-CUNNINGHAM — Married at Navy Chapel, Monterey, Calif, Miss Carman Cunningham, daughter of Dr and Mrs Cornelius C Cunningham, and Ens John Thomas Sturak, USN, son of Lt John Sturak, USN-Ret, and Mrs Sturak, of San Diego, Calif.

SUAREZ-HALL — Married at the Post Catholic Chapel, Governors Island, NY, 6 June 1953, Miss Dorothy F Hall, daughter of Mr & Mrs Leslie F Hall, of Minneapolis, Minn, and 2d Lt Raymond Suarez, jr, USA, son of Mr & Mrs Raymond Suarez, jr, of Westbury, NY.

SWENSEN-COLE—Married at the Church of the Pilgrims, Washington, DC, 9 July, Miss Patricia Dudley Cole, daughter of Mrs Leon B Cole of Washington, and the late Colonel Cole, and Mr Charles Clements Swensen of Chicago, Ill, son of Mr & Mrs Hilton J Swenson of Canoga Park, Calif.

Van DIVENDER-HEIN—Married at Gloria Dei Lutheran Church, NY, 18 July, Miss Adele Cecilie Hein, daughter of Mr & Mrs John Hein, & Lt(jg) Robert James Van Divender, USNR, son of Mr & Mrs Van Divender of Davidsville, Pa.

WARFIELD-KIRKLAND — Married at First Baptist Church in Panama City, Fla, recently, Miss Jimmie Lou Kirkland, daughter of Mrs Blanche Clark Kirkland, of Panama City, Fla, and Mr James Cliatt Kirkland, of Georgia, and Lt John Ogle Warfield, 3d, son of Dr & Mrs J H Warfield, jr, of Washington, DC.

WILKINSON-MICKELSEN — Married at the Post Chapel, Ft Shafter, TH, 27 June, Miss Carolyn Ann Mickelsen, daughter of Col Arthur Mickelsen, SigC, & Mrs Mickelsen, and Mr James William Wilkinson, jr, son of Mr & Mrs James W Wilkinson, of Honolulu.

WILLIAMS-HOERLE — Married at Center Congregational Church, Torrington, Conn, 18 July 1953, Miss Virginia J Hoerle, daughter of Mr & Mrs Christian K Hoerle, of Torrington, and Lt David R Williams, USA, son of Mr & Mrs William R Williams, of Walpole, Mass.

Died

BAURICHTER — Died at Savannah, Ga, 10 July 1953, 1st Lt Ralph R Baurichter, USAF. He is survived by his widow, Mrs

CAMERON — Died at Douglaston Queens, NY, 17 July 1953, Mrs Jessie V Cameron, mother of Lt Col P Wilton Agrelius, Ross Cameron, jr, and Mrs Vera Miller.

COOK — Died at Sheppard Regional Hos, Sheppard AFB, Tex, 13 July 1953, Maj Herbert M Cook, 47, base supply officer at Sheppard AFB, veteran of 26 years active military service. He is survived by his widow, Mrs Anita Cook, of Southmoor Apartments, Wichita Falls, Kan; his mother, Lula M Hoffman, of Los Angeles; and one brother, Sammie B Cook, also of Los Angeles.

COSTER—Died 14 July 1953, Mrs Ruth H Torrey Coster, wife of Herbert S Coster, of 44 Burnet Hill Rd, Livingston, NJ. Other survivors are Mrs Robert Vans Agnew, of Orange, Calif, widow of Colonel Robert Vans Agnew; a son, Maj F B Gervais, of West Point, NY; a daughter, Mrs Joseph H Dorsey, of Summit, NJ; a brother Robert Vans Agnew, of Bellingham, Wash; a sister, Dr Frances Torrey of San Francisco, Calif, and five grandchildren.

ELLIS — Died at USVAH, Philadelphia, Pa, 12 July 1953, Col Thomas B Ellis, Ret.

FRANKE — Died at Ft Benning, Ga, 8 July 1953, 1st Lt Marvin L Franke. Nancy E Baurichter, of 3403 University Pl, Baltimore, Md.

FUNKE—Died at Coronado, Calif, 28 July 1953, Capt Frederick Funke, jr, USN. He is survived by his widow, Mrs Rosialea K Funke, and two daughters.

HOGAN — Died shortly after birth, 9 July 1953, infant son of Lt Col Julian L Hogan of Armory, Oregon State College, Corvallis, Ore, & Mrs Hogan. Services were held at St Mary's Cemetery, Corvallis.

LOW — Died at West Point, NY, recently, Mrs Carrie Belle Clark Low, widow of Judge Charles A Low, formerly of Manila, PI, and Shanghia, China, who was residing with her grandson, Lt Col Peter A Helfert, at West Point. In addition to her grandson, she is survived by her daughter, Mrs Ethel Low Helfert, West Point, NY; a granddaughter, Mrs Phyllis Hamilton Thompson of Washington, DC; ten great grandchildren, and three great great grandsons. Mrs Low was a prisoner of the Japanese, prior to joining Col & Mrs Helfert.

McGRATH — Died at San Antonio, Tex, 24 June 1953, 2d Lt Thomas F McGrath, sr, Ret.

MILLER—Died at Long Beach, Calif, 2 June 1953, 1st Lt George R Miller, Ret.

MURPHY — Died at Walter Reed AH, Washington, DC, 19 July 1953, Capt Michael H Murphy. Burial in Arlington National Cemetery.

NORTH — Died at Phoenixville, Pa, 2 July 1953, WOJG Edward W North, Ret.

PHIPPS — Died at Nonquitt, Mass, 17 July 1953, Miss Anita Phipps, 67, daughter of the late Brig Gen and Mrs Frank Huntington Phipps.

REUTER—Died at Galveston, Tex, 1 June 1953, Maj Joseph J Reuter, CE.

SIMMONS—Died at Texas City, Tex, 6 July 1953, 1st Lt Clifford J Simmons, Ret.

SLEEPER — Died at San Diego, Calif, 12 June 1953, CWO Leroy C Sleeper.

SMITH — Died at New York, NY, 13 June 1953, Col John N Smith, Ret.

SNEAD — Died at Fork Union, Va, 15 July 1953, Lt Col Edwin Judson Snead. He is survived by his widow, Mrs Rebecca Hardwicke Snead, a daughter, Mrs Delbert L Burroughs, a son, Edwin Judson Snead, jr, three grandchildren.

STOKES—Died at East Orange, NJ, 5 July 1953, Capt Lewis Stokes, Arty.

SWANSON — Died at George Washington University Hos, 18 July 1953, Mrs Claude A Swanson, widow of President Roosevelt's first Secretary of the Navy. She is survived by a son and two grandchildren.

WATERS — Died at Tooele Ordnance Depot, Utah, 5 July 1953, Capt Don I Waters, USA, of a heart attack. He is survived by his widow, Mrs Florence Dickson Waters, his father, Harry O Waters of Salt Lake City, Utah, two sisters and two brothers.

Obituaries

Lt. William M. Ives

Graveside funeral services for Lt. William Mackey Ives, killed in Korea 7 Nov. 1952, will be held in Arlington National Cemetery 31 July 1953 at 2 P.M.

Lt. Ives is survived by his widow, Mrs. Barbara Ives, and infant son, William Mackey, of Neillsville, Wisc., and his father and mother, Col. and Mrs. Washington M. Ives, jr., now residing at #72-81, 113th Street, Forest Hills, New York City.

—o—

Chaplain Herman G. Felhoelter

Reinterment rites for Chaplain Herman G. Felhoelter, first Army chaplain to be killed in action in the Korean campaign, were held 20 July in Louisville, Ky. He was the son of Mrs. Henry Felhoelter, 323 East Catherine Street, Louisville.

Chaplain Felhoelter was awarded the Purple Heart and the Distinguished Service Cross posthumously. He was originally reported missing in action on 16 July, 1950, when he voluntarily stayed behind with wounded men of the 19th Infantry Regiment who could not be evacuated in the face of an enemy attack. The next month the Army listed him as killed in action.

He was selected as the outstanding Army chaplain for 1950 by the Chaplain Alexander D. Goode Lodge of B'Nai B'Rith in New York City, and an award of $500 was sent to his mother. The award is made annually to the Army, Navy and Air Force chaplain who best typifies the courage and devotion to duty exhibited by The Four Chaplains who gave away their life preservers and went to their deaths when the troopship Dorchester was sunk in February 1943. Chaplain Goode was one of the four chaplains.

A solemn Requiem Mass for Chaplain Felhoelter was said at St. Boniface Roman Catholic Church, and reinterment was at St. Michael cemetery, both in Louisville.

Chaplain Charles J. Murphy, of the Office of the Chief of Chaplains, Washington, D. C., represented Maj. Gen. Ivan L. Bennett, the Chief of Chaplains, who is out of the country on official business.

Casualties In Korea

Army, Killed in Action

Pontius, 1st Lt Robert D
Bracken, Sfc Russell
Clemons, Sfc Clifford J
Howe, 2d Lt Robert N
Miller, 2d Lt Carleton A
Lockard, 2d Lt Kennis E, jr
Warner, 1st Lt Leonard K

Marine Corps, Killed in Action

Stumbo, 1st Lt Samuel T
Lindberg, Capt Walter E

Air Force, Killed in Action

Drezen, 1st Lt Richard Stanley, jr
Howell, Capt James H, jr

Army, Wounded

Williams, Sfc R G
Pratt, Sfc C L, jr
Fritz, M/Sgt R D
Olin, 2d Lt D R
Matson, Sfc V E
Robinson, 2d Lt E E
Wood, 2d Lt S H
Thomas, Maj S J
Campbell, M/Sgt F L, jr
Cooper, 1st Lt W A, jr
Roberts, Sfc J T, jr
Johnson, Sfc R L
Stone, M/Sgt C G
Williams, M/Sgt H S
Beebe, Maj A H, jr
Holland, MSgt J M
Riessbeck, 2d Lt John
Isner, Sfc R C
Markley, Capt M A
Palomo, Sfc J A
Hensley, 1st Lt G N, jr
Martin, 1st Lt W G
Lemcke, 2d Lt E R
Baltimore, 2d Lt S P
Sienicke, M/Sgt H T
Dunne, 2d Lt W A
Norat, 2d Lt A R
Chamberlain, 2d Lt G R
Coe, Sfc L L
Barr, 2d Lt H E
Vermillion, 2d Lt R G
Brailsford, 1st Lt A H
Webb, Sfc R D, jr
Fleming, 2d Lt John
Johns, Sfc Vance
Hunter, Sfc J, jr
Kush, M/Sgt F J
McMenemy, 2d Lt Alexander E
Plucinsky, Sfc Wm

Marine Corps Wounded

Vaught, 2d Lt R H
Stidham, S/Sgt W C
White, S/Sgt W D
Alley, S/Sgt W H, jr

Army Injured

Williams Sfc A, jr
Donaphin, Sfc S L, jr

Army, Missing in Action

Pearsall, 1st Lt G B

Marine Corp, Missing in Action

Westbrook, S/Sgt William H

Army, Captured

Roberts, Sfc Gaines C

Army, Killed in Action

Jackson, 2d Lt Bruce D
Kirk, 1st Lt Dwight A
Vinson, Sfc Donald C
McPhate, M/Sgt Prentiss E

Army, Died of Wounds

O'Connor, Capt John J

Army, Wounded

Garretson, 1st Lt Kenneth C
Kimball, 1st Lt Howard
Sanossian, 2d Lt Armen
Dayhuff, M/Sgt George R
Mayer, 2d Lt Richard H
Jones, 1st Lt John K
Sisson, Sfc Richard E
Doody, 2d Lt Richard F
Giannini, M/Sgt Albert
McNey, 2d Lt John J
Shaw, 2d Lt John T
Durham, M/Sgt Loyd M
Hawkins, Sfc Henry H
Wickelgren, Sfc Gustav F H
Pritchard, 2d Lt Robert A
Edgar, 2d Lt Perry L
Chrisman, 2d Lt Channing B
Hapeman, Sfc Fred J
Hooton, Sfc Ralph W
Davis, Sfc Walter B, jr
Gardner, Sfc John L
Richardson, 2d Lt William F, 3d
Wilson, M/Sgt Arlan E
Boston, Sfc Robert A
Watts, 2d Lt David Edward
Murphy, 1st Lt Francis J
Carter, 2d Lt Whitney B
Hovanski, 2d Lt Augustine

Army, Injured

Brenner, 2d Lt Donald S
Suddeth, M/Sgt Eulin M

Army, Missing in Action

Torkomian, 2d Lt Nimrod
Jones, M/Sgt Verdon
Milantoni, 2d Lt Patsy A

Army, Captured (Previously Missing in Action)

Van Orman, 1st Lt Chester W
Cockfield, Sfc Graham M
Spivey, Sfc Walter P
Scott, M/Sgt Leonard
Thompson, M/Sgt James

Air Force, Killed in Action

Van Veen, 1st Lt James Arthur
Burnett, 1st Lt Robert G
Smotherman, 1st Lt Marion Kent
Gardner, 1st Lt Weldon Danforth

President Orders UMT Study by 1 Dec.

A new study on manpower and Universal Military Training was ordered by President Eisenhower on 24 July.

The President nominated three new members of the National Security Training Commission. They are: Maj. Gen. Julius Ochs Adler, Army Reserve, who will be chairman of the reconstituted commission, and Dr. Karl T. Compton and Mr. Warren Arherton. Together with Lt. Gen. Raymond S. McLain, USA-Ret., and Admiral Thomas C. Kinkaid, USN (Ret.), they will make the new study.

General Eisenhower said that he is requesting the Commission to report to him not later than 1 Dec. He directed that their study include, but not be limited to, the following:

(1) An examination of inequities in the present method of securing men for our armed forces' reserves and the burdens imposed, with suggestions to remedy these inequities;

(2) The feasibility and desirability of operating a military training program to supply trained non-veteran reserves while at the same time continuing induction for service; and

(3) The relationship of such a program to the building of a strong and equitable citizen reserve sufficiently advanced in training to permit regular forces to expand rapidly from peace strength to war strength.

He announced also that he is requesting the Office of Defense Mobilization to submit by 1 Dec., a definitive report on the availability of manpower "to operate simultaneously a military training program and supply our active duty military personnel, including an analysis of the impact of such a program on our requirements for agricultural, scientific, professional, technical and skilled personnel."

General Eisenhower recalled that he has expressed doubts in the past (as he did during the campaign) that sufficient manpower would be available to supply active-duty military personnel requirements through the draft and at the same time operate a military training program such as that envisioned by UMT. He said that he is now hopeful that new studies can produce remedies for the "inequities which have long characterized our military manpower policies."

Posts and Stations

(*Continued from Page* 1452)

■ **HARRISBURG, PA.** Lt. Col. Milton Fischer this week was named executive officer of Headquarters First Air Reserve District here. He relieves Lt. Col. Littleton C. Selden, who left for England last week.

Colonel Fischer, recently returned from the Iceland Defense Force where he was Chief of Staff for Plans, is responsible for staff supervision and administration of the District headquarters. As assistant to the District commander, he supervises the administration of over 15,000 Reservists.

■ **FORT McPHERSON, GA.** Greetings and goodbyes were said by wives of Third Army Adjutant General Officers when their group entertained at a bridge-luncheon here last week.

Flowers and small momentoes were received by departing AG Majors' wives: Mrs. I. E. Cheek, Mrs. Joseph Kovack, and Mrs. Blaine W. Butters, former secretary of the group.

Other guests seated at a candle-lit table with a centerpiece of red and white carnations were: Mrs. A. R. Bolling, wife of Third Army Commanding General, Lt. Gen. Bolling; Mrs. L. G. Causey, wife of Third Army Adjutant General, Col. Causey, and president of the group; Mrs. H. L. Moore, Secretary; Mrs. J. S. Carpenter, Treasurer; Mrs. S. T. Hill, Mrs. A. J. Pollard, Mrs. R. C. Cabot, Mrs. R. L. Butt, jr., Mrs. S. A. Marcinko, Mrs. A. L. Miller, Mrs. C. J. Lampkin, Mrs. Otto Johnson, Mrs. John Werner, Mrs. Robert McCormick, sr., Mrs. D. T. Sapp, Mrs. T. C. Cassady, Mrs. J. L. Paxton, Mrs. C. C. Sellers, Capt. Jameson B. Dowdy, WAC, Mrs. E. E. Smith, Mrs. R. A. Linnville, Mrs. A. G. Keeney, 1st Lt. June E. Handsehy, WMSC, Mrs. J. C. Phagan, and Mrs. Robert McCormick, jr.

■ **ANNAPOLIS, MD.** Capt. and Mrs. Walter T. Jenkins, have returned after visiting Mrs. Jenkins, brother-in-law and sister, Mr. and Mrs. H. L. Beyer, of Buck Falls, Pa.

Miss Jill McEntee, daughter of Comdr. and Mrs. Girard McEntee, who has been visiting her grandmother, Mrs. Hamilton D. South, left last week for Fisherman's Inn, Quinby, Va., to be the guest of Capt. and Mrs. J. B. King.

Ens. Kenneth F. Hutchinson, has gone to the West Coast to join his ship, the U.S.S. New Jersey, after spending a months leave with his parents, Commo. and Mrs. Myron W. Hutchinson, of Acton.

Capt. and Mrs. Poyntell C. Staley of Washington, D. C., have been visiting Mrs. Staley's grandmother, Mrs. Philip R. Alger, of Southgate Ave.

NURSERY OPENED—Mrs. Thomas K. Vincent cuts the ribbon to officially open the recently remodeled nursery at Redstone Arsenal, Ala. The decorations and equipment for the nursery were supplied by the Chapel Guild members who are sponsoring the project. Next to Mrs. Vincent is Mrs. James P. Snooks, Guild president, and Mrs. Theodore Ebbert, who supervised the making of decorations. General Vincent and Chaplain John Simpson are at the back. The children are Kathy and Marianne Fesler and Kenny Helms.

USAF Orders

(*Continued from Page* 1454)

w/DR 10 Feb 51

Anderson, Jesse J — Dahl, Gerald R

w/DR 11 Feb 51

Yeager, George C, jr

w/DR 18 Feb 51

Hall, Harold C

w/DR 20 Feb 51

Walsh, Mark A, jr — Bertic, Samuel L
Kietz, Frederick C

w/DR 22 Feb 51

Hughes, William V — Omley, George E

w/DR 24 Feb 51

Jones, Billy M — McIntire, Robert H

w/DR 28 Feb 51

Crawford, Robert E

w/DR 1 Mar 51

Archuleta, Harry M

w/DR 8 Mar 51

Custer, Gerald B

w/DR 10 Mar 51

Watson, Wilbur C — Davis, Charles B, jr

w/DR 16 Mar 51

Halbert, Billy G

w/DR 18 Mar 51

Baltzell, Leonard E

w/DR 1 Apr 51

Koeninger, Charles E

w/DR 8 Apr 51

O'Leary, William S

w/DR 12 Apr 51

Rauchenstein, Henry D

w/DR 14 Apr 51

Heard, Richard A

w/DR 12 May 51

Brown, Donald D — McQuillen, John R

w/DR 29 May 51

Killion, Thomas J, jr

w/DR 22 Jun 51

Florio, Philip, jr — Reynolds, Herbert H
Sawyer, Mary A

w/DR 23 Jun 51

Post, Foster A

w/DR 1 Jul 51

Allen, Gordon J

w/DR 2 Jul 51

Faulds, Rodney D

w/DR 15 Jul 51

Schimberg, Richard J

w/DR 15 Sep 51

Charette, Franklin M

w/DR 2 Jun 53

Fischle, Joseph

TRANSFERRED

Ferris, 1st Lt Elizabeth A, trf fr the DAF to the DA (WMSC).

CHANGE OF NAME

Kovacevich, Lt Col Mike M, to Kovar, Mike M.
Dickson, 1st Lt Marguerite M, to Haborak, Marguerite D.
McDowell, 1st Lt Anne C, to Carroll, Anne C.
Burgdorf, 2d Lt Eunice M, to Kostka, Eunice B.
Duggan, 2d Lt Ann L, to Smith, Ann L.
Hogan, 2d Lt Genevieve M, to Winter, Genevieve H.
Johnson, 2d Lt Marian G, to Truscello, Marian J.
Murphy, 2d Lt Lois M, to Schlagheck, Lois M.
Kelly, 1st Lt Jeanne E, to Harris, Jeanne E K.
Batten, 2d L Ellen L, to Dickinson, Ellen B.
Brown, 2d Lt Clara M, to Nelson, Clara M B.
Cronan, 2d Lt Kathleen G, to Wyosnick, Kathleen G.
Riley, 2d Lt Alice, to Donnelly, Alice R.
Wetherington, 2d Lt Betty, to Straughn, Betty W.

DISCHARGED

UP Title 1, PL 810-80th Congress & Sec III, AFR 36-12:

Barker, Capt Stephen R, jr

UP sec III, AFR 36-36

Nigro, Capt Elaine M

UP par 5a, AFR 36-12

Brown, Maj John R

SEPARATIONS

Huber, Capt S D
Holland, 1st Lt C F, jr
Frazier, 1st Lt C C
Haig, Col A L
O'Donovan, Lt Col J
Raffel, Capt Maurice
Jacobson, Capt N M
Speilman, 1st Lt H A, jr
Downham, Capt W H
Rice, 1st Lt H F, jr
Lynd, 1st Lt L A, jr
Hawkins, Capt P T
Sommer, Capt Jordan
Schwartz, 1st Lt D K
Craghead, Capt W D, jr
White, 1st Lt Noble
Williams, 1st Lt W E
Apt, 1st Lt C H
McCurry, 1st Lt T M
Laman, 1st Lt N F
Anton, 1st Lt N
Kalemeris, 1st Lt James G
Dolman, 1st Lt C M
Devitt, Capt E J
Greenberg, 2d Lt P F
Hagen, 2d Lt W E Vander
Spector, 1st Lt S R
Enochs, 1st Lt David
Hermanski, 1st Lt Clyde C
Muller, Capt J L
Nord, 1st Lt R A
Merrick, 1st Lt W C

RETIRED

Swisher, Maj Thomas R
Mack, 2d Lt Bruce W, pd
Atkinson, Lt Col Elbert L, (ChC), pd
Golden, 2d Lt Darwin, temp pd
Stearns, Maj Walter K, temp pd
Hill, Maj N B, pd
Day, Lt Col William E, jr, pd
Fulton, Lt Col Wayne L, pd

PREVIOUS ORDERS AMENDED

Previous orders relating to apmt to RegAF for folg indiv, as read "DR 15 June 51" amend to read "DR 24 June 51."

Murfield, Junior D
Baleski, John J, jr
Craun, Leonard D
Mattingly, Edwin J
McDaniel, David C
Romine, Charles G
Nacey, Edward R
Mahl, Floyd D
Klinginsmith, R E
Lamb, Thomas E
Cooper, Joseph D
Coke, Paul E
Williams, Paul E
Pitts, Morris B
Novak, Alfred R
Parrott, J H, jr
Merritt, James V
Wald, Charles L
Oakley, G C, jr
Denomy, Robert W
Keriakou, Paris N
Dwyer, George T
Grundy, Francis C
Beardsley, L N
Tolley, Oswald D

AIRMEN REMOVED FROM TEMP DISABILITY LIST

Watkins, S/Sgt G E
Wilson, A/1C P W
Neely, A/3C J E
Francho, A/3C H G

AIRMEN ADVANCED ON OFFICERS RETIRED LIST

Sumner, M/Sgt Carl C, to gr of 1st Lt
McLendon, S/Sgt Brevard M, to gr of 2d Lt pd

RETIRED AIRMEN RELIEVED FR AD

Defraites, M/Sgt A
Gruber, M/Sgt Frank
Lee, M/Sgt C O
McNeal, M/Sgt M D
Saurer, M/Sgt V L
Wilson, M/Sgt F E
Gojcz, T/Sgt Stanley
Harbst, T/Sgt E K

AIRMEN RETIRED

Kerwin, S/Sgt Javus
Schaff, A/1C J A
Musick, A/2C R B
Racanelli, A/3C J V
Downs, M/Sgt Russell
Cornelius, T/Sgt J
Douglas, S/Sgt S
Bonkosky, M/Sgt J F
Lindsey, M/Sgt I J
Curlee, A/2C D M
Hines, M/Sgt T B
Fleisher, A/1C K
Brookins, A/2C D R
Sutton, A/2C J M
Sipes, A/2C C R
Brown, A/B W J
Brooks, M/Sgt Cecil
Lind, M/Sgt R L
Whalen, M/Sgt E B
Adams, T/Sgt H G
Price, S/Sgt G A
Sterner, S/Sgt J C
Beeler, M/Sgt J M
Berkhemer, M/Sgt Ted W
Bondurant, M/Sgt Peter F
Bonner, M/Sgt C
Brown, M/Sgt H W
Clay, M/Sgt Walter
Dorrough, M/Sgt F D

AIRMEN RETIRED ON TEMP DISABILITY LIST

Howe, S/Sgt Homer
Osborne, S/Sgt M C
Perry, S/Sgt M S
Melton, A/1C W C
Jenkins, M/Sgt E W
Kelsey, A/1C C W
Agraflotis, A/3C J C
Agnew, T/Sgt L H
Watters, S/Sgt T H
Stutz, A/2C R H
Regelski, A/1C H I
Kieker, A/1C G J, jr
Reeves, T/Sgt H L
Brock, A/3C E A
May, A/3C J M
Steaples, A/3C N M
Brown, S/Sgt R W, jr
Williams, A/2C Ted
Harper, M/Sgt H D

Navy Orders

(*Continued from Page* 1445)

CorpusChristi; to ChStaffOff, ComFlLog Wing Lant/Continental.
Twitchell, Martell H (ChC), FMFPac; to MarCorCruitDepot, ParrisIsland.
Wickens, Justin L, CO, USS Ranier; to CO, NavMarCorResTraCen, Indianapolis.
Williamson, Marcus W, CO, USS Corregidor; to USNavPGScol, Monterey.
Woelfel, John C, ComDesRon 3; to CO, Nav Sta, LongBeach.

COMMANDER

Auman, Forrester C, CO ATAKRON 105; to COMPRON 4.
Deacon, Edward T, NAVPHIBTRAU NAV PHIBASE LCREEK NORVA; to CARDIV 18.
Douglass, George M, NAS SEATTLE; to AIRPAC.
English, Elbert H, jr, ICAF WASHDC; to AIRLANT.
Gustafson, Williamson M (CEC), NAV PETRES DVR AT WASHDC; to ONR NAVDEPT.
Harris, John S, CO PHOTORON 61; to NAV PHOTOCEN NAS ANACOSTIA WASHDC.
Hodges, George W, jr (NR), CO NAVRES TRACEN TOMPKINSVILLE STATEN ISLAND; to USS MONROVIA.
Hop, Harvey N, AIRLANT; to CO PATRON 23.
Juden, Alexander G (MC) (NR), 11ND; to NAVHOSP OAK TREATMENT.
Moynahan, James T, JOINT STAFFUS CINCEUR; to AIRWARCOL MAXWELL AFB MONTGOMERY DUINS.
Rhen, Louis J (DC), PHILANAVSHIPYD PHILA; to USS HORNET.
Sterling, Stoughton, jr, USS FRANKLIN D ROOSEVELT; to NAS ANACOSTIA WASH DC.
Van Hulsteyn, John M (CEC) (NR), JOINT CONSAGENCY PARIS; to NAVHOSP ST ALBANS LI.
Webster, Andrew P (MSC), NAVMEDFLD RESEARCHLAB CAMLEJ; to NADEVCEN JOHNSVILLE.
Whitacre, John A, BUSHIPS; to USS LEYTE.
Burke, Julian T, jr, OIC NAVAD PRNC; to CO USS HAROLD J ELLISON.
Clute, James M, BUORD; to CO USS TAPPAHANNOCK.
Douglas, James (CEC), CO 30TH NAVCONS REGT; to ARMEDFORSTAFFCOL NORVA DUINS.
Harlin, Walter V, COMLSTDIV 32; to BU PERS.
Harris, Thomas D, COMCARAIRGRU 9; to NARESTRACOM NAS GLEN.
McGowan, John J (ChC (NR), NAS JAX; to USS HORNET.
Miles, Donald B (SC) (NR), 12ND, TEMP; to 12ND.
Snider, Alfred C, USS BOXER; to PATRON 22.
Bardshar, Frederic A, NATESTCEN PAX RIV; to USS LEYETE.
Bowen, John R, II, NAVANTRACOM NAS CORPC:; to NAAS CABANISS FLD CORPC.
Clark, Wayne J (DC) (NR), NAVSTA ADAK; to NAVDENTALCLINC MARBAKS CAM PEN.
Curtis, Ralph A (ChC)(USS ANTIETAM; to USS LEYTE.
Duncan, George C, CO FITRON 51; to COM CARAIRGRU 5.
Gage, Kenneth L, BUAER; to AIRWARCOL MAXWELL AFB DUINS.
Grant, George H (NR), MSTSWESTPAC

(*Please turn to Next Page*)

Marines Demonstrate New Nylon Recon Boat

An inflatable reconnaissance boat, small enough in its collapsed state to be passed through a hatch opening only 25 inches in diameter, was unveiled by the Marine Corps this week at Quantico.

Designed and built for the Marine Corps Development Center by the Playtex Corp., of Dover, Del., the boat is made of compartmented nylon and can be propelled either by paddle or outboard motor. Both a four-man boat and a nine-man boat have been developed.

Possible Uses

Observers at the demonstration told THE JOURNAL that the boat eventually may replace crash boats aboard submarines, life boats aboard other vessels and the rubber boats now used by the Navy's underwater demolition teams. Its primary use in the Marine Corps will be for reconnaissance missions.

Capable of making 12 knots when fully loaded, the nine-man boat weighs only 142 pounds as compared with the 300 pound rubber boat now in use. Two men can carry the smaller boat one mile in one hour cross country. Four men can transport the larged boat the same distance in one hour.

Maj. Fry In Charge

The demonstration was conducted by members of the Reconnaissance Company of the 2d Marine Division, Camp Lejeune, N. C., under the direction of the company's commanding officer, Maj. William F. Fry.

The boat crews were made up of Lt. Walter V. Walsh, S/Sgt. Grant A. Noble, Sgt. Joseph H. Prikowsky and Corporals Harry C. Grace, Walter T. Powers, William E. Wheeler, William D. Mahnke, Francis J. Moran, Donald W. Steinmetz, Lester H. Missfeldt, James A. Boyd, James E. Brewer, Ernst P. Blaasch, Jerome C. Kopczynsky and Richard J. Whalen.

Present to view the demonstration were Lt. Gen. Clifton B. Cates, Commandant of the Marine Corps Schools; Brig. Gen. Robert O. Bare, Director of the Development Center, and officials of the Playtex Corp., as well as numerous MCS observers.

The new boat, when fully loaded, can be landed or launched through six-foot-high waves, negotiate rough seas and cross streams with currents up to nine feet per second. It has 22 easily replaceable buoyancy tubes and can be operated with up to 50 per cent of the tubes damaged by enemy gunfire.

Capt. Brown Chosen

Capt. Thomas L. Brown, USAFR, has been appointed information Officer by the Radio Technical Commission for Aeronautics to provide the aviation industry with non-technical reports on its studies of navigation, communication and traffic control.

Rear Adm. Lawrence B. Richardson, USN-Ret., also has joined the board of Hiller Helicopters, Palo Alto, Calif.

Adm. Horne Quits RTCA

Rear Adm. Charles F. Horne, USN-Ret., former Civil Aeronautics Administrator, has resigned as Vice-Chairman of the Radio Technical Commission for Aeronautics.

Admiral Horne, an aviation electronics consultant since he resigned as head of the CAA last March, has been appointed Manager of the Pomona, Calif., Division of Consolidated Vultee Aircraft Corporation, and is moving to California immediately.

WWII Navy W. O. Named

William G. Hill has been named a sales-engineer for General Dynamics Corporation's Electric Dynamic Motor and Generator Division, it is announced by Dean W. Paul, sales manager. Mr. Hill will serve in New England.

During WW II, Mr. Hill served aboard U. S. Submarines as Chief Electrician. In this capacity he became familiar with Electro Dynamic motors installed on Navy submarines. Mr. Hill holds an associate degree in mechanical engineering from Northeastern University.

INDUSTRY * FINANCE

Ordnance Chief Tells Korea Supply Story

(Continued from First Page)

the principal mission of filling all requirements, it failed to take into account the ever increasing volume of spare parts, tools and accessories being stored throughout the supply system which was not only clogging the entire Ordnance supply line but also impeding the mobility of field units.

Prior to the Korean invasion, therefore, the U. S. Army Ordnance Corps had been engaged for several years in devising means to remedy these known deficiencies and to develop a more efficient and simplified system of supply to take care of the needs of a modern Army equipped with complex and advanced weapons. Such a system, known as Project 170, was ready for field tests in 1951 and was ordered into effect in Korea during the summer of that year.

Stock Accounting System

Project 170 instituted a pre-printed stock accounting system of Ordnance supply accounting and stockage based on logistical studies which indicated that approximately 90% of all Ordnance items could be kept operative with only approximately 20% of the total number of spare parts usually carried for the items supported. By drastically reducing the number of items in stock, the system gave promise of increasing the mobility of field units and clearing many inactive items from the shelves with resultant savings in procurement funds and storage facilities. The new system also provided for a reasonably accurate measurement of field requirements based upon the actualities of recurring demands. The applicable data, which were to be fed back periodically to the echelons responsible for determining requirements, were of vastly greater significance than the issue data formerly relied upon which were not necessarily related to use and consequently unrealistic when applied to requirements.

Under Project 170 the number of items retained in the stockage lists established for the various field units were sharply reduced, but provisions were made for adding and deleting items in line with the realities of subsequent field operations.

Success Instantaneous

The success of Project 170 was instantaneous. Not only did supply availability improve but some division Ordnance units which had been stocking as much as 20,000 line items, were able to reduce their line item stockage to approximately 5000 items and still furnish improved support with increased self mobility. It was found that Ordnance equipment turned in for maintenance and requiring specific replacement items which were not available because of controlled stockage would almost invariably be repaired by utilizing parts obtained through cannibalization of battle losses and wrecks. The few pieces of equipment which could not be repaired from parts available from local sources were evacuated to base or depot rebuild shops and were replaced with utility stocks equipment available to direct-support Ordnance units.

Having demonstrated its practicability in Korea the decision was reached to expand Project 170 to encompass all Ordnance units in the Far Eastern Theater. The operation of the new system of supply in this larger area reaffirmed its worth with the result that consideration is now being given to its uniform adoption by the Ordnance Corps on a worldwide basis.

You'll get special attention from Journal advertisers—they cater to Service personnel.

PX BIRTHDAY

The PX has a birthday today—the 58th. The original post exchange was established 25 July 1895. Present chief of the Army and Air Force Exchange Service is Maj. Gen. Edward H. White, USAF.

USNR Officers Complete 'Copter Course In Calif.

The first course in maintenance and engineering design for Naval Reserve maintenance officers in the rotary wing field was completed recently at Hiller Helicopters' plant, Palo Alto, Calif.

A second class, designed primarily for Army mechanics and attended by Army personnel and civilian Army workers, was held after the completion of the Navy class.

The Navy course was designed to cover all phases of maintenance of the HTE helicopter, and was taught by Ed Koch, Assistant Service Manager at Hiller's. Among the subjects discussed during the two-week course were service testing, trouble-shooting, control theory and methods of inspections.

Officers who attended the Navy course were:

Lt. Commander E. Mullkoff and Lt. Commander R. B. Segerblom of NAS Los Alamitos, Calif.; Lt. Commander V. L. Sheldon and Lt. Commander C. C. Pollard, of NAS Glenview, Ill.; Lt. Commander W. J. Batulis, NAS New Orleans, La.; Lt. Commander T. J. Keane, NAS Squantum, Mass.; Lt. Commander R. C. Stevens, NARTU MCAS Miami, Fla.; Lt. Commander D. F. Ormsby, NARTU, NAS Anacostia, D. C.; Lt. W. Bartz, NAS Squantum, Mass.; Lt. A. G. Aune, NAS Grosse Ile, Mich.; Lt. R. N. Dunham, NAS Minneapolis, Minn.; Lt. A. T. Barr, NARTU, NAS Seattle, Wash.; and Chief Machinist W. T. Campbell, NAS Oakland, Calif.

The Army's course of instruction also lasted two weeks. Officers in attendance from Ft. Sill, Okla., were Captain Melvin Schumacher and Lt. William Clay. Other personnel included: Pfc. Frank Brucato, S.F.C. George Frazier, Sgt. William Goodman, Pfc. Charles Jellison, and S.F.C. Harold Johnson, all of the U. S. Army, Ft. Sill; Cpl. Ross Drew and Cpl. David Duncan, of the Army, Camp Polk, La.; S.F.C. Eugene Dye and S.F.C. Henry Weyand, of the Army, Ft. Hood, Texas; Leonard Faulkner and James Jones, civilians of Camp Polk, La.; and James Haynes and Lee Kinsey, civilians of Ft. Hood, Texas.

Admiral Richardson is Senior Vice President of General Dynamics Corporation and Vice Chairman of the Board of Consolidated Vultee Corp. and Canadair. He was retired from the Navy in December 1946.

New KC-97G in Production

New Stratofreighters, designated KC-97G, now are being delivered to the U. S. Air Force, Boeing Airplane Company announced this week. The airplanes are joining tanker squadrons of the Strategic Air Command.

The new 350-mile-an-hour, multi-purpose transports now are in large scale production at the Boeing-operated Renton (Wash.) plant.

The new KC-97G, through relocated aerial refueling tanks, can carry cargo items without removal of the refueling equipment. Another new feature is the provision for installation of external fuel tanks.

Opens Law Office

Col. John E. Curry, USMC-Ret. has opened a law office at 1025 Connecticut Avenue, N. W., in Washigton, D. C.

High Level Meetings

(Continued from Page 1443)

Maj. Gen. Harry G. Armstrong, Surgeon General.

Maj. Gen. Howard G. Bunker, Assistant for Atomic Energy.

General John K. Cannon, CG, TAC.

General B. W. Cheldlaw, CG, Air Defense Command.

Lt. Gen. Laurence C. Craigie, Deputy Chief of Staff.

Under Secretary James H. Douglas.

Maj. Gen. Robert E. L. Eaton, Director, Legislation and Liaison.

Maj. Gen. William D. Eckert, Asst. Deputy Chief of Staff.

John M. Ferry, Special Asst. to Sec. of the Air Force.

Trevor Gardner, Special Asst. to Sec. of the Air Force.

Lt. Gen. Robert W. Harper, CG, ATC.

Brig. Gen. Kenneth B. Hobson, Director, Manpower and Organization.

Maj. Gen. Morris J. Lee, Director of Personnel Planning.

Maj. Gen. Robert M. Lee, Director of Plans.

General Curtis E. LeMay, CG, SAC.

Assistant Secretary Roger Lewis.

Maj. Gen. Alvin R. Luedecke, Chief, Armed Forces Spec Weapons Project.

Lt. Gen. Emmett O'Donnell, jr., Deputy Chief of Staff.

Lt. Gen. Earle E. Partridge, Deputy Chief of Staff.

Maj. Gen. Oliver S. Picher, Assistant for Programming.

Maj. Gen. Roger M. Ramey, Director of Operations.

George E. Ramsey, jr., Deputy Comptroller.

Lt. Gen. E. W. Rawlings, CG, Air Materiel Command.

Lt. Gen. Joseph Smith, CG, MATS.

Maj. Gen. Sory Smith, Director of Information.

Lt. Gen. Charles B. Stone, III. Deputy Chief of Staff.

Secretary Harold E. Talbott.

General Nathan F. Twining, Chief of Staff.

Maj. Gen. Lee B. Washbourn, Director of Installations.

Assistant Secretary H. Lee White.

General Thomas D. White, Vice Chief of Staff.

Marine Corps

Maj. Gen. W. O. Brice, Director of Aviation.

Lt. Gen. C. B. Cates, Commandant, Marine Corps School.

General Lemuel C. Shepherd, jr., Commandant.

Lt. Gen. G. C. Thomas, Assistant Commandant.

Navy Orders

(Continued from Preceding Page)

AREA; to CO MSTSOFC NCSO INCHON INCHON.

Harwood, Richard C (DC), USS YELLOWSTONE; to NAVSTA NAVBASE NPT.

Hass, Edwin L (NR), NOTS INYOKERN CHINA LAKE; to BUORD.

Henderson, Andrew H, jr, CO PATRON 10; to 1ND.

Jones, Glyn (ChC), MARCORCRUITDEPOT PARRISIS; to NAVMARIANAS.

Meachum, Lonnie W (ChC), FIRSTMARDIV FMF; to NAS JAX.

Rainey, Benajah L (SC), BUSANDA; to USS LEYTE.

Schwarzfeld, Howard K (MC) (NR), to NAS NY FLOYD BENNETT FLD BKLYN; to NAVHOSP ST ALBANS TREAT.

Stead, George O (DC), USS WASP; to NAV DENTALCLINIC NAVBASE BKLYN.

Wright, Dewitt, E (ChC), NAVMARIANAS; to NAVHOSP SDIEGO.

Arthur, Charles S, jr, CO USS ROWE; to JOINT STAFF USCINCEUR.

Berry, Charles A, CO USS WILTSHIRE; to NAD BANGOR.

Ershler, Arthur M, AIRLANT TEM; to USS TARAWA.

Johnson, Chares H, jr, TRANSDIV 23; to DESLANT.

Jones, William W, AIRPAC; to CARDIV 5.

Kipp, John M, NAVACTYS PORT LYAUTEY; to NAAS CORRYFLD PNCLA.

McCoy, Jesse W, FLEACT YOKOSUKA; to NYNAVSHIPYD BKLYN.

Miller, Luke H, AIRPAC; to NAAS EL CENTRO.

Reynolds, Gerald V, OFC OF JAG NAV DEPT; to BUPERS.

Stultz, Irving W (ChC), THIRDMARDIV FMF; to FIRSTMARDIV FMF.

Walkinshaw, David J, FAIRWING 11; to OP NAV.

Whitcomb, James L (SC), NRL WASHDC; to BUSANDA.

Addison, James A (MC), NAVHOSP CORPC; to FLDMEDSERVSCOL MARBAKS CAM LEJ.

Caine, Lawrence B, jr, AIRLANT; to OP NAV.

Chay, Donald S, NAMISTESTCEN POINT MUGU; to USNAVMIS TO ECUADOR GUAYAQUIL.

Delong, Walter E (NR), NAVSTA ARGENTIA; to ONR BRANCHOFC CHGO.

Engelfried, John J (MSC), NAVHOSP OAK; to NAVHOSP SDIEGO.

Erskine, Kenneth M, OIC NAVADBASE TAC TRACEN PORT HUENEME; to USS PHILIPPINE SEA.

Erskine, Wilson F (NR), BUPERS; to USS LOGAN.

Fuelling, James L (MC), NAVHOSP BETHESDA; to USS ESSEX.

Griffin, Cyril G, NAVSECT JUSMAG ATHENS; to OPNAV.

Haynes, Ralph B (DC), NAVSUBASE NEW LON; to USS WASP.

Laprade, Randolph C (NR), SERVDIV 31; to BUORD.

Neel, Todd H (SC), SUBCOMNELM; to STAFF CINCSOUTH.

Orser, Lynn S, CRUDESPAC; to CO USS LAWS.

Redmayne, Richard B, USS SHENANDOAH; to FIFTH NAVDIST.

Rose, Alfred W, CO USS CREVALLE; to NRL WASHDC.

Rothenberg, Allan, AIRLANT; to USS FRANKLIN D ROOSEVELT.

Sample, Theodore C (DC), NAVADCOM NTC

(Continued on Next Page)

U. S. Coast Guard

VICE Adm. Merlin O'Neill, 55, was reappointed by President Eisenhower this week to serve a four-year term as Coast Guard Commandant.

Admiral O'Neill, who succeeded Admiral Joseph F. Farley, on 1 Jan. 1950, had served previously as an Assistant Commandant from February 1946.

This means that he will serve a total of 11 years as Assistant Commandant or Commandant of the Coast Guard.

During WWII, Admiral O'Neill, then a captain, won the Legion of Merit and Navy Unit Commendation for his service as skipper of the attack transport USS Leonard Wood.

ASSIGNMENT CHANGES

Captain

McCabe, George E, SEVENTHCGD (Comdr) to SECONDCGD (Comdr), Canceled.

Lt. Commander

Garner, George I (R), PSU, Houston, Tex, to OCMI, New York, NY, (Investigating Officer). Rept 9-1-53.

Keene, Henry C, EIGHTHCGD to Loyola Univ, New Orleans, La, (Law Trng approx 18 mos). Rept 9-1-53.

Kirchner, Edward M F, CGAS, Elizabeth City, NC to AIRDET, Barbers Point, TH (Difot). Rept 9-7-53.

McGuire, Malcolm C (R), Desig Chief, Law Enforcement & Intelligence Div, THIRTEENTHCGD.

Pelter, James I (R), Desig CO, PSU, Philadelphia, Pa.

Sampson, Alan H (R), Desig Director of Reserve, THIRTEENTHCGD.

Stats, Herbert E (R), WESTWIND to HQ (Admin).

Lieutenant

Bracken, Leo M, CGAS, Brooklyn, NY to AIRDET San Juan, PR (Difot). Det 9-1-53, DELREP 30.

McGill, Paul, jr, CGAS, Elizabeth City, NC, to AIRDET, Annette Island, TA (Difot) Rept 9-14-53.

Lieutenant (jg)

Louzon, Joseph S, jr, UNIMAK to RECCEN, Cape May, NJ, HERDET, DELREP 15.

Metzler, Theodore P (R), AIRDET, Argentia, Nfld, to THIRDCGD (Admin).

Ensign

Adsit, Charles H (R), NETTLE to PLANETREE, RELDET, DELREP 15.

Bean, John J (R), Home to ABSECON, Rept 7-6-53.

Craske, Duane K (R), COURIER to MINNETONKA. HERDET, DELREP 20.

Irish, John K, Admin Transferred to FIFTHCGD (Hosp).

Lander, LeRoy F, AIRDET, Annette Island, TA o CGAS, St Petersburg, Fla (Difot). Det 9-1-53, DELREP 30.

Lyle, Robert G, Academy to PLANETREE; Amended to NETTLE.

McDuffie, Harold B (R), Home to CGAS, San Francisco, Calif. (Difot). Rept 7-6-53.

Newgard, Robert R (R), FALGOUT to COTP, Seattle, Wash. Det 8-10-53.

Phelps, Vernon G (R), Home to FIRSTCGD (controller duties) Rept 7-9-53.

Rosen, Gerald A (R), PSU, New York, NY to THIRDCGD (Reserve).

Warrant Officers

Corteg, REle Walter V, NINTHCGD to TRASTA, Groton (TEMINS in excess 20 weeks, furas by HQ). Rept 7-16-53.

Smith, REle Charlie A, CGBASE, Ketchikan, TA, to TRASTA, Groton (TEMINS in excess 20 weeks, furas by HQ). Rept 7-16-53.

Jones, PClk Bampton L, CGAS, Brooklyn, NY to CASCO (F&S) canceled.

Kollmeyer, Mach Robert H, COURIER to CGBASE, Detroit, Mich. (Eng duty) canceled.

Mortensen, Mach Carl M, IROQUOIS to Academy (OCS) to THIRTEENTHCGD (furas afloat upon completion OCS).

RELEASE RESERVISTS

The following Reserve officers are scheduled for release from active duty to Home.

Crawford, Ltjg F W	Smith, Ltjg F L, jr
Fass, Ltjg I L	Stuart, Ltjg H N
Kendall, Ltjg D H	Wohlert, Ltjg W, jr
Knight, Ltjg L L, jr	Miller, Ens R L, jr
Lang, Ltjg E A, jr	Mumford, Ens Tom
Lankler, Ltjg A M	Rowarth, Ens W H
Lapides, Ltjg M M	Roy, Ens W R
Luecke, Ltjg Ted	Williams, Ens R H
Oldham, Ltjg W R	Zadnek, Ens E W

DEATHS

West, LCdr Samuel O, USCG (Ret), Died 10 July 1953 at Galveston, Tex.

Felts, LCdr LeWayne N, USCG, Killed in plane crash 6 July 1953.

Fleck, Ens Vernon C, USCG, Killed in plane crash 7 July 1953.

Former Commissioner of Lighthouses

Dr. George Rockwell Putnam, former Commissioner of Lighthouses (1910-1935) died recently at his home in Washington, D. C. Interment was in Dorset, Vt.

Navy Orders

(Continued from Preceding Page)

GLAKES; to NAVDENTAL TECHNICIANS SCOL NTC GLAKES.

Sullivan, Peter F (NR), CO NAVMARCOR RESTRACEN COMPTON; to ONR BRANCHOFC BOS.

Tonneson, Russell S (CEC) (NR), 3ND; to NAVREP ON CONS KEFLAVIK.

West, Kenneth M (CEC), JOINT STAFF USCINCEUR; to JOINT CONSAGENCY PARIS.

The following USNR Commanders have been ordered released from active duty:

Miller, John B	Redd, J T (CEC)
Hanly, John H	Power, John W
Clarke, G A (SC)	Hildebrand, W C, jr
Rogers, Dean C	Wiggins, W A, sr, (ChC)
Hartman, Joseph A	Lemay, H E (ChC)
Rankin, D S (ChC)	

LT COMMANDER

Doyle, William T, HATWING 1; to BUAER.

Furtos, Norma C (MC), NAVHOSP SDIEGO; to USS CONSOLATION.

Gallin, Alvin L, PHIBPAC; to NAVHOSP SDIEGO TREATMENT.

Gary, Laurence H (NR), CRUITNOP NASHVILLE; to OIC CRUITNOP NASHVILLE.

Gendron, Anthony L (ChC), SECONDMARDIV FMF; to FORDHAMUNIV NYK DUINS.

Gotch, James R, BUAER; to GEORGEWASH UNIV WASHDC DUINS.

Guinty, Oscar M (NR), FASRON 4; to NABATRACOM NAS PNCLA.

Jones, Barney L (ChC) (NR), TRANSDIV 24; to NAAS KINGSVILLE.

Lape, Wade W, USS MEGARA; to OFC OF BAGR CENDIST WRIGHT PATTERSON AFB OHIO.

Looker, Carl R (SC) (NR), NAVSTA TONGUE POINT ASTORIA; to NAVSTA SDIEGO.

Morse, Arthur I, FASRON 116; to NADEVCEN JOHNSVILLE.

Nistle, Kenyon G (SC), NAVSCOLS MINWARFARE YORKTOWN; to NAVSCOL FREIGHTRANS NSC OAK DUINS.

Porter, Harry A (ChC) (NR), NAVHOSP BREM; to MSTSNORPACSUBAREA.

Reynolds, Lowell J, CO USS LST 1157; to NAVHOSP PORTSMOUTH VA TREATMENT.

Schmidt, August E, jr, OIC CRUITNOP NASHVILLE; to USS UNION.

Smith, Milton G, STAFF CINCLANTFLT; to USS VOGELGESANG.

Smithson, Garnet M, NAVADVBASE TACTRACEN PORT HUENEME; to CO USS GILLIGAN.

Stirling, Harold C, AIRPAC TEM; to USS SICILY.

Teten, Joy E, NAD NRLNS; to BUORD.

Thompson, Ida K (NC), UNIV OF IND BLOOMINGTON; to NAVHOSPCORSCOL BAIN.

Weddle, William H, NAVSTA SDIEGO; to LSTRON 1.

Wendell, George D, BUPERS; to SERVRON 3.

Williams, Andy W, USS ORION; to CO NAV RESTRACEN SAN PEDRO.

Bevil, Lester F (SC), STAFF CINCPACFLT; to UNIV OF TEX AUSTIN DUINS.

Fisher, Walter L, UTWINGPAC; to USNAV PGSCOL MONTEREY DUINS.

Fonash, Joseph S (ChC) (NR), NAVSTA ADAK; to NAVSTA KODIAK.

Graham, Theodore R (CEC) (NR), NAVSTA TRINIDAD; to NAVDEVCEN JOHNSVILLE.

Griggs, John B, III, CO USS GREENLET; to CO USS TILEFISH.

McMahon, John L, jr, USS ORISKANY; to AIRPAC.

Peeler, Edward W, AEWRON 2 DET A; to NABATRACOM NAS PNCLA.

Quinn, Thomas E (NR), 4ND; to USS OGLETHORPE.

Scantlebury, Edwin W, BUORD; to USS MIDWAY.

Weimer, Raymond M, NCSO NAVPORCO NAVSTA LBEACH; to CO USS CONSTANT.

Appelquist, Theodore L, NAVSTA COCO SOLO; to NABATRACOM NAS PNCLA.

Burke, Richard K (NR), NAVPHOTOINTERPCEN NAVRECSTA WASHDC; to AIRPAC.

Ford, William R, HELASRON 1; to NAS CORPC.

Garvin, Alfred D, CO USS VAMMEN; to OIC CRUITNOP NYK.

Gibson, William C, jr, (NR), MSTS WASH DC; to MSTSWESTPACAREA.

Hanstrom, Arthur S (NR), OPNAV; to THE JOINT STAFF OFC JCS WASHDC.

CLASSIFIED

☆ ☆

Rate: 14 cents per word; minimum $1.50. Forms close 5 p. m. Wednesdays. Payment must be made before publication. Phone Hobart 2-6477.

REAL ESTATE FOR SALE OR RENT

District of Columbia

SALES—RENTALS—D. C. and Va. dealing in selected homes, near Pentagon, Navy Buildings. Pictures with prompt replies. FRED J. GEORGE, realtor — 2173 North Glebe Road, Arlington, Virginia—JA. 8-6777.

Florida

BRADENTON, FLORIDA. Since 1937 we have been settling retired service families in BRADENTON. WRITE ARMY WIFE MRS. WATKINS with WYMAN, GREEN and BLALOCK.

WINTER PARK—EDWIN J. HOUSE (Maj. Gen., USAF Ret'd), Realtor—ETHEL M. MAGRUDER, Associate, 114-B Park Avenue.

CLEARWATER, FLORIDA—On the Gulf of Mexico. The ideal spot for retirement. Write for free, illustrated pamphlet TODAY! Maurice M. Condon (USMA '26) Realtor, 425 Cleveland Street.

Why do so many retired officers settle in BRADENTON? We have the answer. BEERMAN REALTY. Attention: Col. I. V. GERARD, Ret.

"Winter Park" Sales—rentals. A quiet community of fine homes. Stanley Maynard, Realtor, P. O. Box 632, Winter Park, Florida.

IN BEAUTIFUL OCALA, we offer several really Florida designed homes—just completed. Prices $18,150 to $19,250. Exceptional location, charming layout and terms. CENTRAL FLORIDA REALTY CO., Ocala, Fla.

ST. PETERSBURG—CITY OF SUNSHINE—Tom M. Lowe, Brig. Gen., Ret'd., with Baynard Bros., Inc., Realtors since 1919, 546 1st Ave., N.

SARASOTA—BRADENTON: Contact us for good buys in retirement homes. Colonel Ralph Hill, Retired, with HARRIMAN REAL ESTATE, 75 South Palm Avenue, Sarasota.

North Carolina

RETIRING? COME TO ASHEVILLE. Superior year around climate. Cool summers. Mild winters. Elevation 2200 feet. Write Lt. Col. C. B. King, Retired, Dillard Realty Company, Asheville, N. C.

Pennsylvania

Towanda—brick, four bedrooms, two baths, modern, 270 acres, $21,500. A. C. Goodrich, Waverly, New York.

Texas

SAN ANTONIO Real Estate—Homes, Lots, Investment Property. GUY CHIPMAN CO., Realtors, 625 Corona, Phone T-2606.

BOERNE, TEXAS. Ranch homes, ideal climate, thirty miles from and nine hundred feet higher than San Antonio. COLONEL LANDON LOCKETT.

Virginia

"Service to the Service from a Service Wife." Our listings include highly desirable properties in both Virginia and Washington area. Write or Phone HICKS REALTY COMPANY, Realtors, 3706 Mt. Vernon Avenue, Alexandria, Virginia. Office: KIng 9-1600. Evenings: TEmple 6-0933.

EBNER R. DUNCAN CO. Realtors & Insurance, 916 Prince Street, Alexandria, Virginia. We are one of the oldest Real Estate agencies in Alexandria and specialize in courteous and honest consideration of Service personnel. Call King 9-3530.

OF THE SERVICE BY THE SERVICE FOR THE SERVICE. Our organization, trained especially to help SERVICE PERSONNEL with their housing problems in the Washington Area, are at your service. Being retired officers and wives of service officers we understand your problems. We keep for your convenience a current list of temporary rentals, yearly rentals and good purchase property. Write or Phone: Routh Robbins Realty Company, 2007 Mt. Vernon Avenue, Alexandria, Virginia. KI-83106, evenings JA 4-0503. KI-8-4820.

HOME BUYING MADE EASY through our professional services. Save time by finding a home meeting your exact requirements as to size, style, neighborhood, and price through the help of our experienced staff. For pictures and details, write or phone PARKER, SMITH & DONNELL, INC., Radio Bldg., Arlington, Va. JA 7-6161.

ALEXANDRIA (NEAR PENTAGON). Recently restored. Old Virginia Charm. Large living room, dining room, modern kitchen, screened porch, first floor; 3 bedrooms, bath, 2nd floor; bedroom, bath, third floor. 3 car garage. Asking $33,850. Phone REpublic 7-0866 or Box 120, this paper.

WILLIAMSBURG—attractive estate 7 acres, on main highway, convenient Williamsburg. Lovely ante-bellum home, restored and modernized. Garage and old kitchen. Attractive grounds—trees, shrubs and flowers. Price $27,500. G. B. LORRAINE—Law Building—Richmond, Virginia. Virginia Properties—Seashore to Mountains. Write for free booklet—"Virginia".

MARIAN MUNSUN DONOVAN, Real Estate. 5852 No. Washington Blvd., Arlington 5, Virginia. "Army Widow", plus native Arlingtonian. KEnmore 8-6553. KEnmore 8-4509.

GEORGE MASON GREEN CO., Realtors and Insurers, 2039 Wilson Blvd., Arlington, Virginia. FINE NORTHERN VIRGINIA PROPERTIES. Arlington County, Alexandria City, Fairfax, Loudon, Fauquier and Prince William Counties. City and Country homes, farms and estates. Both for sale and rent. 15 years experience. Parking for our clients. 24-hour telephone service. JACKSON 4-1400.

Are you ordered to Washington, D. C.? Do make our office your headquarters. Our Mrs. Jenkins will do all possible to solve your housing problem. Ask-Us? Realty Company, 4350 Lee Highway, Arlington, Va. Tels. JAckson 8-1252—JAckson 7-2659.

Virginia (Cont.)

Charming new dwelling with acreage; near Charlottesville, University of Virginia, golf course. Clear babbling brook, mountain view. Automatic oil hot water heat. 1st floor: r. hall, large living room, fireplace, bedroom, bath, dinette, kitchen, utility room. 2nd floor: 2 bedrooms, bath. Beautiful setting, excellent neighborhood. Adjoining lake available. $18,750. Details upon request. RAY W. WARRICK, CROZET, VIRGINIA.

COMING TO WASHINGTON? BRADLEE TOWERS Now Renting 2 and 3 Bedroom Duplex Apartments. Luxury Swimming Pool for Tenants and Children. Near Pentagon and All Other Military Installations. Shopping—Transportation. 10 Minutes Downtown Washington. Write for Brochure and Application to: JAMES M. DUNCAN, JR., Dept. J, 2518 N. Dearing Street, Alxandria, Virginia.

PENTAGON BOUND? Be sure to see the nationally famous HOMES RUN and PINE SPRING CONTEMPORARY HOMES in Virginia suburbs of D. C. Approved by SOUTHWEST RESEARCH INSTITUTE and acclaimed by HOUSE & HOME and HOUSE BEAUTIFUL. FHA built and financed. Free literature available at your request. Other selected homes available for sale or rent. LURIA Bros. 2300 Wison Blvd., Arlington, Va. JA. 7-8500.

LIFE INSURANCE

THE EQUITABLE LIFE ASSURANCE SOCIETY, founded 1859. No War Clause. Murray Projector, C. L. U. Bassett Tower, El Paso, Texas.

OPPORTUNITIES AVAILABLE

REAL OPPORTUNITY FOR RETIRED OR RESERVE OFFICERS. Company established in 1934 . . . doing business with Armed Forces personnel . . . Earnings of retired officers now with our Company are from $7,200 to $18,000 annually. For particulars write Box 105 this paper.

PHYSICIANS—SURGEONS—No registration fee, no obligation for frequent and up to date memos on appointments open for M.D.'s in California and throughout the United States. Write for forms: Helen Buchan, Director. CONTINENTAL MEDICAL BUREAU, Agency, 510 West Sixth Street, Los Angeles 14.

RETIRED AND RESERVE OFFICERS—A real opportunity to earn $8,000 to $15,000 or more, annually. If interested, write Military Services Insurance Underwriters, 910—17th Street, N.W., Washington 6, D. C.

Positions available for retired Medical Officers in the Texas State Hospital System. For information, write Medical Director, Board for Texas State Hospitals & Special Schools, Box S, Capitol Station, Austin, Texas

Essentially Military School in Southwest desires Retired Army officer as Commandant of Cadets. Preference: Age between 30-50, adequate formal education and experience to qualify for guidance, supervision, and discipline of cadets, ages 14-24. Apply by letter, enclose recent photo to Box 114, The Journal.

Attractiveness Report for Asst Sec Def Hannah

The Womble Committee which has been looking into the problem of Service Attractiveness is expected to submit its recommendations to Assistant Defense Secretary John A. Hannah next week.

A report drafted by an inter-Service subcommittee late this week was being polished for presentation to Dr. Hannah.

The committee, headed by Rear Adm. J. P. Womble, Jr., USN, was formed at the request of Defense Secretary Charles E. Wilson to study such problems as pay, promotions, housing, medical care, post exchanges, commissaries, etc.

In view of the recent action on Capitol Hill, where legislative riders to money bill and action by other committees than the Armed Services Committees have hit hard at Service attractiveness, the Womble Committee report is expected to be of great significance.

The report is expected to reiterate the recommendation for a military pay raise voiced by the civilian Strauss Commission, which was created to study incentive pay but which urged that a pay raise adjustment be considered for those in uniform.

The likelihood is that the Womble Committee will endorse the recommendation of the Moulton Commission on Dependent Care, which said that a broadened program of family medical care should be developed. The Moulton Commission proposed that where necessary civilian doctors and medical facilities be utilized, with military personnel sharing part of the costs.

The contemporary attacks against commissaries and post exchanges are certain to draw protests from the Womble Committee, which also will take note of appropriations riders on promotions, retirements, education, etc.

After the report is reviewed by Dr. Hannah, he will transmit the recommendations with his comments to Secretary Wilson. It is recalled that President Eisenhower has asked Mr. Wilson to look into the matter of attracting and retaining outstanding career personnel for the Armed Forces.

The Womble Committee is not expected to be discharged from its duties. Defense officials indicate that Admiral Womble and his associates from the Army, Navy, Air Force and Marine Corps will continue to meet, as necessary, to keep Dr. Hannah advised on latest developments affecting Service Attractiveness.

Three Reorg. Appointees Named By President

President Eisenhower sent to the Senate for confirmation this week the names of three appointees—two of them long-expected—to fill top jobs resulting from the Defense Department Reorganization proposed on 30 April and which went into effect on 1 July.

The President named Mr. Franklin G. Floete to be Assistant Secretary of Defense for Facilities and Installations, Dr. Melvin A. Casberg to be Assistant Secretary for Health and Medicine, and Mr. H. Struve Hensel as General Counsel with the rank and pay of an Assistant Secretary.

The appointments of Dr. Casberg and Mr. Hensel came as no surprise.

Two "Old Hands"

The former left a post as Dean of the St. Louis University School of Medicine on 1 Jan. 1952 to be Chairman of the Armed Forces Medical Policy Council. When the Council was reconstituted on 1 April 1953 and the Surgeons General were removed from membership, Dr. Casberg, a WWII Army Medical Corps lieutenant colonel, was made an Assistant to the Secretary of Defense (Health and Medical).

Mr. Hensel, a former General Counsel and Assistant Secretary of the Navy, has been serving as a special legal advisor to Defense Secretary Charles E. Wilson and served with the Rockefeller Committee, whose recommendations formed the basis for the Reorganization Plan approved by Congress.

Mr. Hensel's eventual appointment as General Counsel was first forecast in THE JOURNAL of 14 Feb.

The Assistant Secretary for Facilities and Installations, Mr. Floete, 54, served as a captain in the AEF in WWI. He holds an A.B. degree from the University of Wisconsin and an LL.B. from Harvard. He has been a bank owner, lumber company operator, and from 1941 until retiring from business in 1952 owned and operated the Iowa Ford Tractor Company.

Mr. Floete's office replaces the statutory job of Director of Installations established in 1952. He will have entire responsibility for facilities, real property installations, public works and family housing and for the development of long-range maintenance programs of the Armed Forces.

Deputy Secretary of Defense Roger M. Kyes has said that the Assistant Secretary for Facilities and Installations will be charged with the task of "assuring that adequate family housing for Armed Services personnel is provided."

As THE JOURNAL went to press, the President had yet to send to the Senate nominations for Assistant Secretaries of Defense for Supply and Logistics (replacing the Munitions Board), Research and Development (replacing the R&D Board), Applications Engineering, Legislative Affairs, and Atomic Energy.

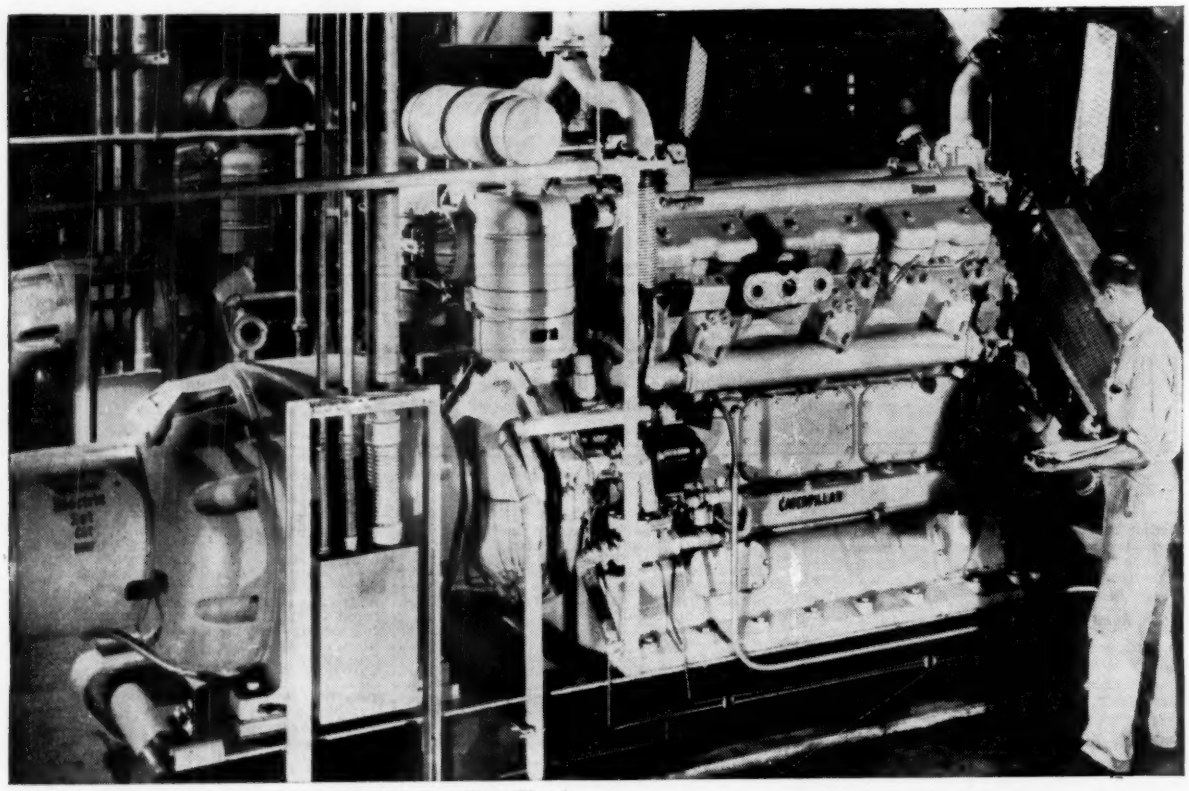

ATOMIC ENERGY PLANT: Two of ten Caterpillar D397 Diesel Electric Sets on duty at an Oak Ridge project. Background of photo has been touched out for security reasons. Like all Caterpillar Diesels, these big engines deliver full power, or idle without fouling, on low-cost, non-premium fuel.

CAT* POWER

AT ATOMIC ENERGY PLANT

AND GUIDED MISSILE STATION

Exactly what these Caterpillar Electric Sets do at Oak Ridge and Grand Bahama is highly classified. But the *way* they do it is no secret. Ten big Cat D397 standby units are ready to deliver full output at the Tennessee atomic plant. And out on Grand Bahama, northernmost island in the British West Indies, four Caterpillar D364s furnish power for a USAF installation which tracks guided missiles from the Missile Test Center at Cape Canaveral, Fla. Next island in the Air Force's chain of tracking stations is Eleuthera, farther southeast. Power there? Again, Caterpillar D364s.

On vital government jobs, often at isolated posts, Cat Electric Sets give reliable power, year after year, without pampering or down time. This performance record is due to Caterpillar's painstaking standard of manufacture, and to the *finest research and engineering in the industry*.

Contact Caterpillar Tractor Co. or the nearby Cat Dealer for full information.

CATERPILLAR, Peoria, Illinois.

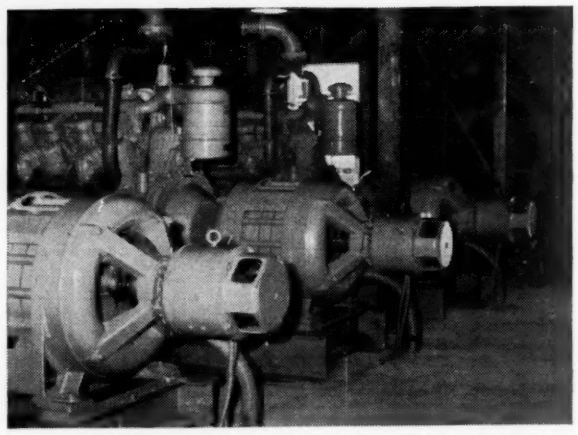

GUIDED MISSILE TRACKING STATION: Here are three of the four Cat D364 Electric Sets furnishing power for transmission and reception for USAF installation on Grand Bahama island in the Caribbean.

CATERPILLAR*

*Both Cat and Caterpillar are registered trademarks—®

ELECTRIC SETS AND DIESEL ENGINES

IMMEDIATE DELIVERY FROM OUR LARGE STOCK CARRIED AT ALL TIMES.

Inquire about our written lowest price guarantee on nationally known brands of furniture.

ATLAS FURNITURE

My Friend John

921 G Street, N.W.

Washington, D. C., District 7-3737

89 No. Glebe Road

Arlington, Va. JAckson 8-6914